

Historic Cultural Properties Inventory (HCPI) Base Form (FORM 1)

Historic Preservation Division, New Mexico Office of Cultural Affairs

For HPD Office use only: HCPI No. District No. NRHP: SRCP: Criteria: A B C D

NAME OF PROPERTY: **Paseo del Pueblo Norte 204 - Plaza del Norte** LOCAL REFERENCE NUMBER: **2005005**
LOCATION OF PROPERTY: **204 PASEO DEL PUEBLO NORTE** UTM ZONE:
CITY OR TOWN: **Taos** UTM EASTING:
COUNTY: **Taos** UTM NORTHING:

DATE OF SURVEY: **2/18/2005**
PREVIOUS SURVEY? **Not Available**

PREVIOUS SURVEY DATE: **Not Available**

NAME OF PROJECT: **2005 CLG Survey**

PHOTOGRAPH:
ROLL NUMBER:

FRAME NUMBER:

NEGATIVE LOCATION:



PROPERTY TYPE: **Primary** PHOTOGRAPH VIEW: **2005 Survey Photo 1**

DESCRIPTION OF PROPERTY:

204 Paseo del Pueblo Norte is a single story Spanish Pueblo Revival style modern structure with a flat parapet that steps up at the building's corners. It has a central projecting mass that is hugged with recessed portales on its north and south wings. Portales are detailed with round posts that are carved at the base, corbels, exposed lintels, and projecting vigas. Windows are 8-lite metal clad casement units with exposed lintels and sills. Individual wood panel and glass doors provide access to the various commercial units in the structure. There is a low stucco yard wall on the east side of the building at the street that defines the paved parking area for the building.

CONSTRUCTION DATE KNOWN? **Yes** SOURCE FOR CONSTRUCTION DATE: **PETER MACKANESS**

CONSTRUCTION DATE: **2003** to **2003**

SIGNIFICANT MODIFICATIONS? **none known**

NOTES ON CONDITION: **Good**

WHO USES THE PROPERTY?: **Coldwell Banker, Solitary Angler, Inc., Tailwater Gallery, Diamond Mortgage**

SETTING: **Urban**

RELATIONSHIP TO SURROUNDINGS: **Similar**

IF URBAN SETTING, NATURE OF IT:

COMMENTS ON SURROUNDINGS:

ADDITIONAL PERSPECTIVE: (Photo, drawing, footprint, etc.; indicate north arrow when possible)



NOTES ON ADDITIONAL PERSPECTIVE: (If photo, include photo info, as in #10)

SURVEYOR BUSINESS NAME:

OWNER OR OTHER KNOWLEDGEABLE PEOPLE:

SURVEYOR FIRST NAME:

PETER MACKANESS

SURVEYOR LAST NAME: Ragins

SURVEYOR STREET ADDRESS: 9 Stone ridge Road

IS THE PROPERTY ENDANGERED?: NO

SURVEYOR CITY: Santa Fe

HOW IS THE PROPERTY ENDANGERED?:

SURVEYOR ZIP CODE: 87505

The 1958 NM DOT aerial reflects this site as an open pasture. Prior to the construction of this building, the site was occupied by an Exxon Gas Station that was built after 1957. It was destroyed to Make way for this structure.

SURVEYOR TELEPHONE: 575.995.0852

SURVEYOR EMAIL:

SIGNIFICANCE TO CURRENT COMMUNITY: None

DESCRIPTION OF COMMUNITY SIGNIFICANCE: modern building

OTHER INFORMATION OF INTEREST: (Such as historical, legendary, structural, former ownership, etc.)

The 1958 NM DOT aerial reflects this site as an open pasture. Prior to the construction of this building, the site was occupied by an Exxon Gas Station that was built after 1957. It was destroyed to Make way for this structure.

Construction Date From: Peter Mackaness

Individual Building Status

IS PROPERTY INDIVIDUALLY LISTED ON A REGISTER?:

INDIVIDUALLY LISTED ON SRCP?: NO

INDIVIDUALLY LISTED ON NRHP?: NO

IF NOT LISTED, IS IT ELIGIBLE?:

IF ELIGIBLE, WHY?:

Building Located In A Special Historic District?

IS PROPERTY IN SPECIAL HISTORIC DISTRICT? YES

DISTRICT NAME AND STATUS:

Taos Downtown Historic District - SRCP NO

La Loma Plaza Historic District - SRCP NO

Taos Historic Overlay Zone - Taos Only YES

Historic Cultural Properties Inventory (HCPI) Detail Form (Form 2)

Historic Preservation Division, New Mexico Office of Cultural Affairs >>Complete HCPI Form 1 before Form 2<<

For HPD Office use only: HCPI No. District No. LOCAL REFERENCE NUMBER: 2005005

NAME OF PROPERTY: Paseo del Pueblo Norte 204 - Plaza del Norte LOCATION OF PROPERTY: 204 PASEO DEL PUEBLO NOR

COUNTY: Taos

CITY OR TOWN: Taos

DATE OF SURVEY: 2/18/2005

ARCHITECTURAL AND CONSTRUCTION DETAILS

STORIES ABOVE GRADE? 1.0

CONSTRUCTION MATERIAL:

Not Available

FOUNDATION:

DOES A FOUNDATION EXIST?:

TYPE OF FOUNDATION:

FOUNDATION MATERIALS **General**

FOUNDATION NOTES:

GENERAL: Notes

Details

no obvious maintenance needs

EXTERIOR: Notes

Details

Not Available

ROOF: Notes

Details

**Flat
Stepped Parapet**

DOORS: Notes

Details

**Wood
Glass**

WINDOWS: Notes

Details

PORCHES/PORTALES: Notes

Details

North and South

**Exposed Lintels
Corbels
Carved Posts**

CHIMNEYS: Notes

Details

Not Available

EXTERIOR WALLS : Notes

Details

defines parking area

Stucco

LANDSCAPING: Notes

Details

Not Available

OTHER SIGNIFICANT FEATURES Describe unique features.)

Empty box for other significant features.

MODIFICATIONS: (For each entry, indicate source of the date. Enter "surveyor" if it is your own. If prior survey, give date.)

Empty box for modifications.

PRIMARY ARCHITECTURAL STYLE:

Spanish-Pueblo Revival

no obvious maintenance needs

SITE PLAN:

(Include footprint of building, porches and balconies, major landscape features, associated properties, walls, fences, gates, nearby roads, driveways, and north arrow.)

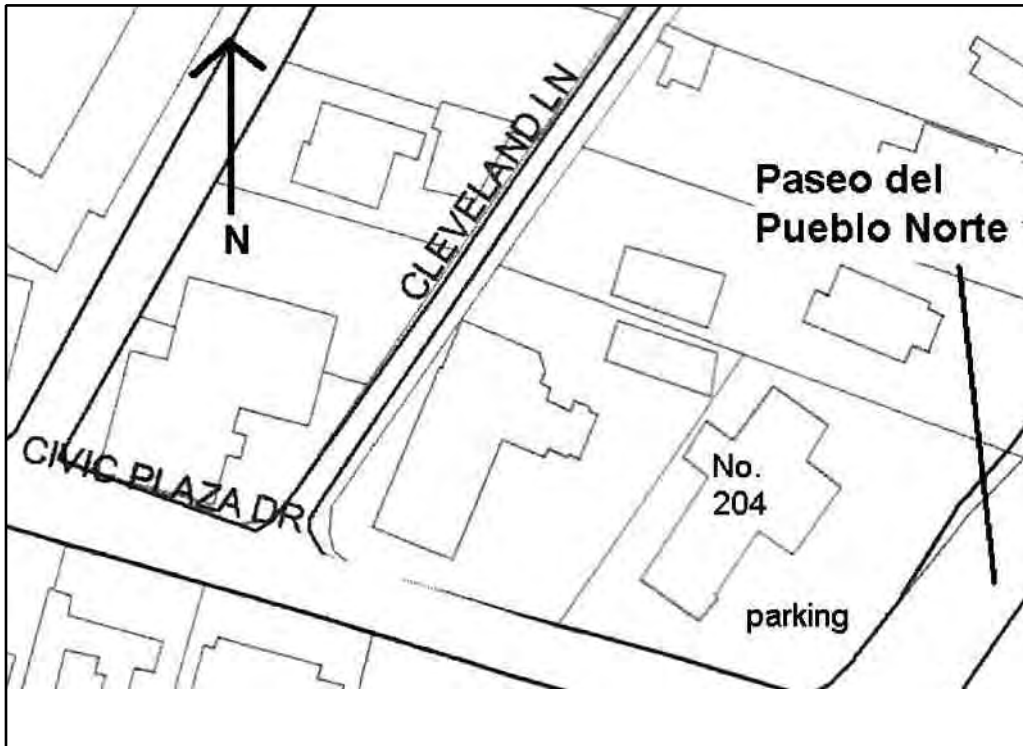

LOCATION OF, AND AVAILABLE DOCUMENTS

(Plans, histories, oral histories, maps, aerial photos, bibliographic references, etc. and where they can be found.)

Empty box for location of and available documents.

SITE PLAN NOTES:

Site. Base map provided by Taos GIS. NTS.

ATTACHED OR ASSOCIATED PROPERTIES:

(List and describe. Indicate whether surveys exist for these and provide survey numbers if known.)

DESCRIPTION OF ATTACHED OR ASSOCIATED PROPERTIES:

The 1958 NM DOT aerial reflects this site as an open pasture. Prior to the construction of this building, the site was occupied by an Exxon Gas Station that was built after 1957. It was

IF SO, ARE THEY ELIGIBLE FOR LISTING?: None