

Historic Cultural Properties Inventory (HCPI) Base Form (FORM 1)

Historic Preservation Division, New Mexico Office of Cultural Affairs

For HPD Office use only: HCPI No. District No. NRHP: SRCP: Criteria: A B C D

NAME OF PROPERTY: **Civic Plaza Dr 112 - Society of Friends;
White Horse Studio**

LOCATION OF PROPERTY: **112 CIVIC PLAZA**

CITY OR TOWN: **Taos**

COUNTY: **Taos**

LOCAL REFERENCE NUMBER: **2005006**

UTM ZONE:

UTM EASTING:

UTM NORTHING:

DATE OF SURVEY:

2/18/2005

PREVIOUS SURVEY?

Not Available

PREVIOUS SURVEY DATE:

Not Available

NAME OF PROJECT:

2005 CLG Survey

PHOTOGRAPH:

ROLL NUMBER:

FRAME NUMBER:

NEGATIVE LOCATION:



PROPERTY TYPE: **Primary**

PHOTOGRAPH VIEW: **2005 Survey Photo 1**

DESCRIPTION OF PROPERTY:

112 Civic Plaza Place is a partial two-story Spanish Pueblo Revival style adobe/stucco with a flat parapet that partially conceals a shed roof that drains east as evidenced by the deep overhang on the upper story. There is a single story attached garage on the west elevation with a wooden pedestrian entrance on the west and a folding panel vehicular door on the north. Windows are a mix of deeply recessed wooden units that are fixed plate glass with exposed/carved lintels and engaged columns, 6-lite casement units on the upper level, and 2- and 3-lite awning units. There are exposed vigas on the north, and a recessed portal with round posts, corbels, wood railing, and parapet on upper level west elevation. Entry to the building is through a single-leaf wooden storm door that protects the vertical plank entry door. There is a tile-covered overhang at the main entry. A low yard wall runs across the front of the property at the sidewalk. A taller yard wall with a pedestrian gate stands to the east of the building enclosing the side and rear yard.

CONSTRUCTION DATE KNOWN? **Yes** SOURCE FOR CONSTRUCTION DATE:

CONSTRUCTION DATE: to

SIGNIFICANT MODIFICATIONS?

NOTES ON CONDITION:

WHO USES THE PROPERTY?:

SETTING: **Urban**

RELATIONSHIP TO SURROUNDINGS: **Dissimilar**

IF URBAN SETTING, NATURE OF IT:

COMMENTS ON SURROUNDINGS:

ADDITIONAL PERSPECTIVE: (Photo, drawing, footprint, etc.; indicate north arrow when possible)

[Large empty rectangular box for additional perspective]

NOTES ON ADDITIONAL PERSPECTIVE:
(If photo, include photo info, as in #10)

SURVEYOR BUSINESS NAME:

OWNER OR OTHER KNOWLEDGEABLE PEOPLE:

SURVEYOR FIRST NAME:

SURVEYOR LAST NAME:

SURVEYOR STREET ADDRESS:

IS THE PROPERTY ENDANGERED?: NO

SURVEYOR CITY:

HOW IS THE PROPERTY ENDANGERED?:

SURVEYOR ZIP CODE:

SURVEYOR TELEPHONE:

SURVEYOR EMAIL:

[Empty rectangular box for property endangerment details]

SIGNIFICANCE TO CURRENT COMMUNITY:

DESCRIPTION OF COMMUNITY SIGNIFICANCE:

OTHER INFORMATION OF INTEREST: (Such as historical, legendary, structural, former ownership, etc.)

[Large empty rectangular box for other information of interest]

Building Located In A Special Historic District?

IS PROPERTY IN SPECIAL HISTORIC DISTRICT? YES

DISTRICT NAME AND STATUS:

Taos Downtown Historic District - SRCP NO

La Loma Plaza Historic District - SRCP NO

Taos Historic Overlay Zone - Taos Only YES

Individual Building Status

IS PROPERTY INDIVIDUALLY LISTED ON A REGISTER?:

INDIVIDUALLY LISTED ON SRCP?: **YES**INDIVIDUALLY LISTED ON NRHP?: **NO**

IF NOT LISTED, IS IT ELIGIBLE?:

IF ELIGIBLE, WHY?:

Historic Cultural Properties Inventory (HCPI) Detail Form (Form 2)*Historic Preservation Division, New Mexico Office of Cultural Affairs >>Complete HCPI Form 1 before Form 2<<*For HPD Office use only: HCPI No. District No. LOCAL REFERENCE NUMBER: **2005006**NAME OF PROPERTY: **Civic Plaza Dr 112 - Society of Friends; White Hor** LOCATION OF PROPERTY: **112 CIVIC PLAZA**COUNTY: **Taos**CITY OR TOWN: **Taos**DATE OF SURVEY: **2/18/2005**

ARCHITECTURAL AND CONSTRUCTION DETAILSSTORIES ABOVE GRADE? **2.0****CONSTRUCTION MATERIAL:**PRIMARY VISIBLE CONSTRUCTION MATERIAL: **Adobe**

NOTES ON VISIBLE CONSTRUCTION MATERIAL:

FOUNDATION:

DOES A FOUNDATION EXIST?:

TYPE OF FOUNDATION:

FOUNDATION MATERIALS

FOUNDATION NOTES:

GENERAL: Notes*Details***Partial 2-story, painting and other minor cosmetic upgrades warranted.****EXTERIOR: Notes***Details***Exposed Vigas on north****ROOF: Notes***Details***Tile-covered entry overhang****Flat
Flat Parapet
Low****sloping east, deep overhang on****DOORS: Notes***Details***Wood****WINDOWS: Notes***Details***Mix of windows, deeply recessed.****Glazed
Fixed
Casement
Divided Light
Awning****PORCHES/PORTALES: Notes***Details*

2nd floor

Recessed
Round Posts
Corbels
Exposed Lintels

CHIMNEYS: Notes

Not Available

Details

**EXTERIOR WALLS : Notes
at sidewalk**

Details

LANDSCAPING: Notes

Not Available

Details

HCPI Detail Form (FORM 2)

(Continued)

page 2

Historic Preservation Division, New Mexico Office of Cultural Affairs

LOCAL REFERENCE NUMBER:

OTHER SIGNIFICANT FEATURES *Describe unique features.)*

MODIFICATIONS: *(For each entry, indicate source of the date. Enter "surveyor" if it is your own. If prior survey, give date.)*

PRIMARY ARCHITECTURAL STYLE:

Spanish-Pueblo Revival

Partial 2-story, painting and other minor cosmetic upgrades warranted.

SITE PLAN:

(Include footprint of building, porches and balconies, major landscape features, associated properties, walls, fences, gates, nearby roads, driveways, and north arrow.)

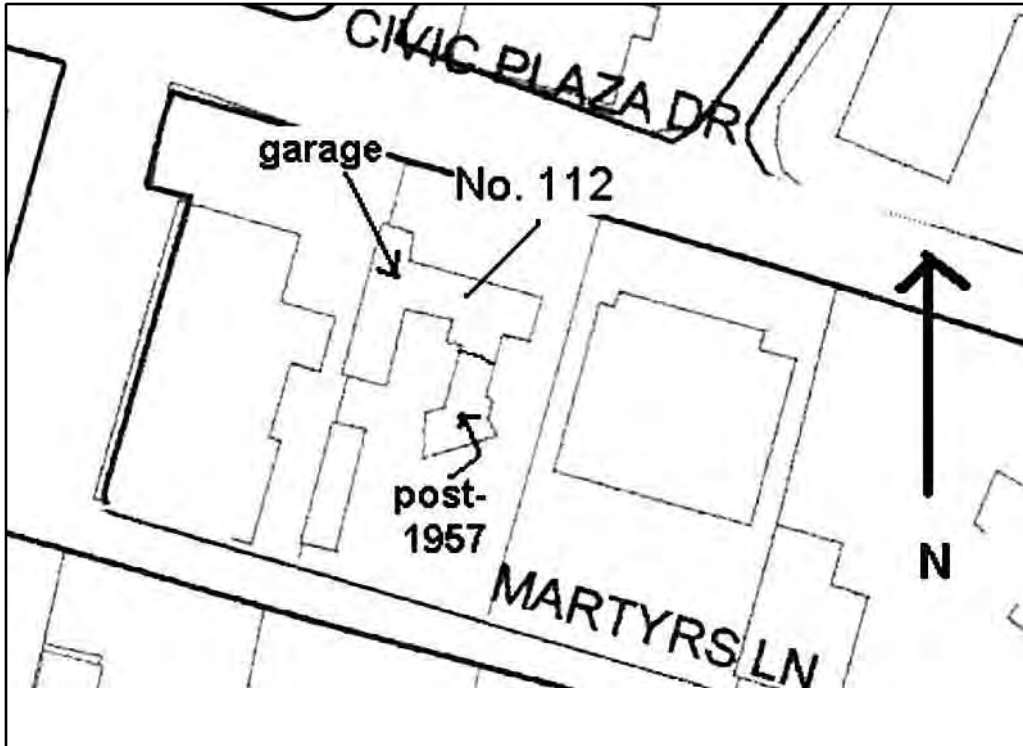

LOCATION OF, AND AVAILABLE DOCUMENTS

(Plans, histories, oral histories, maps, aerial photos, bibliographic references, etc. and where they can be found.)

Empty box for listing location of and available documents.

SITE PLAN NOTES:

Site. Base map provided by Taos GIS. NTS.

ATTACHED OR ASSOCIATED PROPERTIES:

(List and describe. Indicate whether surveys exist for these and provide survey numbers if known.)

DESCRIPTION OF ATTACHED OR ASSOCIATED PROPERTIES:

Previously surveyd as #022503025. According to research undertaken by P. Mackaness, the building was built on Lot 8 of Hinde's addition. The 1941 Taos County Reassessment Surve

IF SO, ARE THEY ELIGIBLE FOR LISTING?: **None**

Historic Cultural Properties Inventory (HCPI) Base Form (FORM 1)

Historic Preservation Division, New Mexico Office of Cultural Affairs

For HPD Office use only: HCPI No. District No. NRHP: SRCP: Criteria: A B C D

NAME OF PROPERTY: **Civic Plaza Dr 112 - Society of Friends;
White Horse Studio**

LOCAL REFERENCE NUMBER: **022503025**

LOCATION OF PROPERTY: **112 CIVIC PLAZA**

UTM ZONE:

CITY OR TOWN: **Taos**

UTM EASTING:

COUNTY: **Taos**

UTM NORTHING:

DATE OF
SURVEY:

8/1/1981

PREVIOUS
SURVEY?

Not Available

PREVIOUS
SURVEY DATE:

Not Available

NAME OF
PROJECT:

1981 CLG Survey

PHOTOGRAPH:

ROLL NUMBER:

FRAME NUMBER:

NEGATIVE
LOCATION:

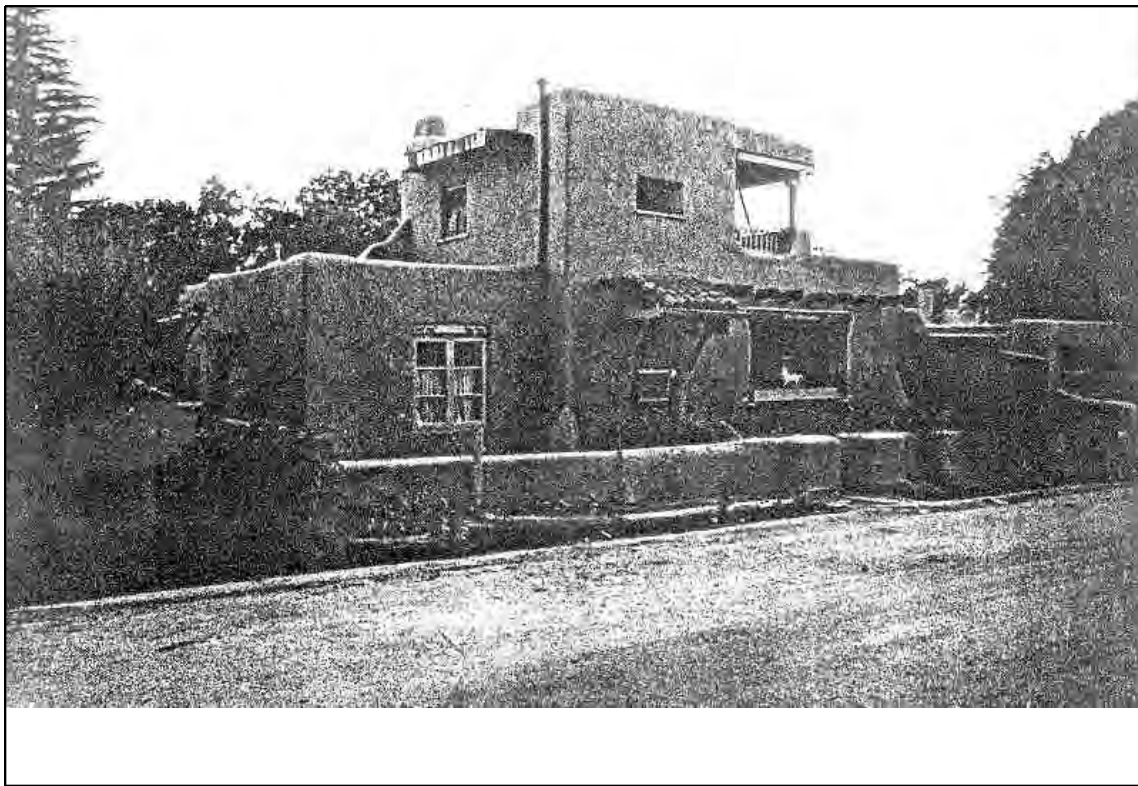

PROPERTY TYPE: **Primary**

PHOTOGRAPH VIEW: **1981 Survey Photo 1**

DESCRIPTION OF PROPERTY:

112 Civic Plaza Place is a partial two-story Spanish Pueblo Revival style adobe/stucco with a flat parapet that partially conceals a shed roof that drains east as evidenced by the deep overhang on the upper story. There is a single story attached garage on the west elevation with a wooden pedestrian entrance on the west and a folding panel vehicular door on the north. Windows are a mix of deeply recessed wooden units that are fixed plate glass with exposed/carved lintels and engaged columns, 6-lite casement units on the upper level, and 2- and 3-lite awning units. There are exposed vigas on the north, and a recessed portal with round posts, corbels, wood railing, and parapet on upper level west elevation. Entry to the building is through a single-leaf wooden storm door that protects the vertical plank entry door. There is a tile-covered overhang at the main entry. A low yard wall runs across the front of the property at the sidewalk. A taller yard wall with a pedestrian gate stands to the east of the building enclosing the side and rear yard.

CONSTRUCTION DATE KNOWN? **Yes** SOURCE FOR CONSTRUCTION DATE:

CONSTRUCTION DATE: to

SIGNIFICANT MODIFICATIONS?

NOTES ON CONDITION:

WHO USES THE PROPERTY?:

SETTING: **Urban**

RELATIONSHIP TO SURROUNDINGS: **Similar**

IF URBAN SETTING, NATURE OF IT: **Downtown**

COMMENTS ON SURROUNDINGS:

NOTES ON ADDITIONAL PERSPECTIVE:

(If photo, include photo info, as in #10)

SURVEYOR BUSINESS NAME:

OWNER OR OTHER KNOWLEDGEABLE PEOPLE:

SURVEYOR FIRST NAME:

SURVEYOR LAST NAME:

SURVEYOR STREET ADDRESS:

IS THE PROPERTY ENDANGERED?: **NO**

SURVEYOR CITY:

HOW IS THE PROPERTY ENDANGERED?:

SURVEYOR ZIP CODE:

SURVEYOR TELEPHONE:

SURVEYOR EMAIL:

SIGNIFICANCE TO CURRENT COMMUNITY:

DESCRIPTION OF COMMUNITY SIGNIFICANCE:

OTHER INFORMATION OF INTEREST: *(Such as historical, legendary, structural, former ownership, etc.)*

Individual Building Status

IS PROPERTY INDIVIDUALLY LISTED ON A REGISTER?:

INDIVIDUALLY LISTED ON SRCP?: **YES**

INDIVIDUALLY LISTED ON NRHP?: **NO**

IF NOT LISTED, IS IT ELIGIBLE?:

IF ELIGIBLE, WHY?:

Building Located In A Special Historic District?

IS PROPERTY IN SPECIAL HISTORIC DISTRICT? **YES**

DISTRICT NAME AND STATUS:

Taos Downtown Historic District - SRCP **NO**

La Loma Plaza Historic District - SRCP **NO**

Taos Historic Overlay Zone - Taos Only **YES**

Historic Cultural Properties Inventory (HCPI) Detail Form (Form 2)

Historic Preservation Division, New Mexico Office of Cultural Affairs >>Complete HCPI Form 1 before Form 2<<

For HPD Office use only: HCPI No. District No. LOCAL REFERENCE NUMBER: 022503025
NAME OF PROPERTY: Civic Plaza Dr 112 - Society of Friends; White Hor LOCATION OF PROPERTY: 112 CIVIC PLAZA
COUNTY: Taos CITY OR TOWN: Taos DATE OF SURVEY: 8/1/1981

ARCHITECTURAL AND CONSTRUCTION DETAILS

STORIES ABOVE GRADE? 2.0

CONSTRUCTION MATERIAL:

PRIMARY VISIBLE CONSTRUCTION MATERIAL: Adobe

NOTES ON VISIBLE CONSTRUCTION MATERIAL:

FOUNDATION:

" Not Available"

GENERAL: Notes

Details

Society of Friends/White Horse Studio; exposed vigas, carving, painting, second story portal; solar addition

EXTERIOR: Notes

Details

Viga Tails exposed

ROOF: Notes

Details

Not Available

DOORS: Notes

Details

Not Available

WINDOWS: Notes

Details

Large solar addition on SE.

Fixed
Glazed
Solar Features Addition on Southeast.

PORCHES/PORTALES: Notes

Details

Not Available

CHIMNEYS: Notes

Details

Not Available

EXTERIOR WALLS : Notes

Details

Not Available

LANDSCAPING: Notes

Details

Not Available

LOCAL REFERENCE NUMBER:

OTHER SIGNIFICANT FEATURES *Describe unique features.)*

[Empty box for Other Significant Features]

MODIFICATIONS: *(For each entry, indicate source of the date. Enter "surveyor" if it is your own. If prior survey, give date.)*

[Empty box for Modifications]

PRIMARY ARCHITECTURAL STYLE:

Spanish-Pueblo Revival

Society of Friends/White Horse Studio; exposed vigas, carving, painting, second story portal; solar addition

No Site Plan Available

ATTACHED OR ASSOCIATED PROPERTIES: *(List and describe. Indicate whether surveys exist for these and provide survey numbers if known.)*

DESCRIPTION OF ATTACHED OR ASSOCIATED PROPERTIES:

Previously surveyd as #022503025. According to research undertaken by P. Mackaness, the building was built on Lot 8 of Hinde's addition. The 1941 Taos County Reassessment Surve

IF SO, ARE THEY ELIGIBLE FOR LISTING?: **None**