

# Historic Cultural Properties Inventory (HCPI) Base Form (FORM 1)

Historic Preservation Division, New Mexico Office of Cultural Affairs

For HPD Office use only: HCPI No.  District No.   NRHP:  SRCP: Criteria:  A  B  C  D

NAME OF PROPERTY: **Paseo del Pueblo Norte 208**

LOCAL REFERENCE NUMBER: **2005016**

LOCATION OF PROPERTY: **208 PASEO DEL PUEBLO NORTE**

UTM ZONE:

CITY OR TOWN: **Taos**

UTM EASTING:

COUNTY: **Taos**

UTM NORTHING:

DATE OF SURVEY:

**2/19/2005**

PREVIOUS SURVEY?

**Not Available**

PREVIOUS SURVEY DATE:

**Not Available**

NAME OF PROJECT:

**2005 CLG Survey**

PHOTOGRAPH:

ROLL NUMBER:

FRAME NUMBER:

NEGATIVE LOCATION:



PROPERTY TYPE: **Primary**

PHOTOGRAPH VIEW: **east and south elevations**

DESCRIPTION OF PROPERTY:

**208 Paseo del Pueblo Norte is a single story stuccoed adobe Spanish Pueblo Revival style residential building that has been converted to commercial use. It has a flat parapet and 6- and 8-lite wooden casement window units that are recessed into the build walls and placed in pairs and triplicate. There is a centrally-located partial width raised portal on the east elevation with round posts resting on a knee wall which partially encloses the space. Access to the structure is through central opening in the knee wall and through a 15-lite single leaf French door under the portal. There are two chimneys, one at the northeast corner and the other on south elevation. To the southwest of the building stands a former historic garage which has also been converted to commercial use. It is single story with an undulating parapet and a simple partial-width shed roofed portal at the south end of the east elevation. Windows in the former garage are 3-over-1 wooden double hung and slider units. The front yard of the site is separated from the sidewalk to the east by a low stuccoed block wall. Along the south property line**

CONSTRUCTION DATE KNOWN? **Yes** SOURCE FOR CONSTRUCTION DATE:

CONSTRUCTION DATE: to

SIGNIFICANT MODIFICATIONS?

NOTES ON CONDITION:

WHO USES THE PROPERTY?:

SETTING: **Urban**

RELATIONSHIP TO SURROUNDINGS **Similar**

IF URBAN SETTING, NATURE OF IT:

COMMENTS ON SURROUNDINGS:

**Commercial**

ADDITIONAL PERSPECTIVE: (Photo, drawing, footprint, etc.; indicate north arrow when possible)

[Large empty rectangular box for additional perspective]

NOTES ON ADDITIONAL PERSPECTIVE:
(If photo, include photo info, as in #10)

SURVEYOR BUSINESS NAME:

OWNER OR OTHER KNOWLEDGEABLE PEOPLE:

SURVEYOR FIRST NAME:

SURVEYOR LAST NAME:

SURVEYOR STREET ADDRESS:

IS THE PROPERTY ENDANGERED?: NO

SURVEYOR CITY:

HOW IS THE PROPERTY ENDANGERED?:

SURVEYOR ZIP CODE:

SURVEYOR TELEPHONE:

SURVEYOR EMAIL:

[Empty rectangular box for property endangerment details]

SIGNIFICANCE TO CURRENT COMMUNITY:

DESCRIPTION OF COMMUNITY SIGNIFICANCE:

OTHER INFORMATION OF INTEREST: (Such as historical, legendary, structural, former ownership, etc.)

[Empty rectangular box for other information of interest]

Individual Building Status

IS PROPERTY INDIVIDUALLY LISTED ON A REGISTER?:

INDIVIDUALLY LISTED ON SRCP?: NO

INDIVIDUALLY LISTED ON NRHP?: NO

IF NOT LISTED, IS IT ELIGIBLE?:

IF ELIGIBLE, WHY?:

[Empty rectangular box for eligibility reasons]

Building Located In A Special Historic District?

IS PROPERTY IN SPECIAL HISTORIC DISTRICT? YES

DISTRICT NAME AND STATUS:

Taos Downtown Historic District - SRCP NO

La Loma Plaza Historic District - SRCP NO

Taos Historic Overlay Zone - Taos Only YES

# Historic Cultural Properties Inventory (HCPI) Detail Form (Form 2)

Historic Preservation Division, New Mexico Office of Cultural Affairs >>Complete HCPI Form 1 before Form 2<<

For HPD Office use only: HCPI No.  District No.  LOCAL REFERENCE NUMBER: 2005016

NAME OF PROPERTY: Paseo del Pueblo Norte 208 LOCATION OF PROPERTY: 208 PASEO DEL PUEBLO NOR

COUNTY: Taos

CITY OR TOWN: Taos

DATE OF SURVEY: 2/19/2005

## ARCHITECTURAL AND CONSTRUCTION DETAILS

STORIES ABOVE GRADE? 1.0

### **CONSTRUCTION MATERIAL:**

Not Available

### **FOUNDATION:**

" Not Available"

### **GENERAL: Notes**

" Not Available"

*Details*

### **EXTERIOR: Notes**

Not Available

*Details*

### **ROOF: Notes**

*Details*

**Flat Parapet**

### **DOORS: Notes**

Not Available

*Details*

### **WINDOWS: Notes**

6- and 8-lite

*Details*

**Casement  
Divided Light**

### **PORCHES/PORTALES: Notes**

knee wall partially encloses the space.

*Details*

**Partial  
Round Posts**

### **CHIMNEYS: Notes**

Not Available

*Details*

### **EXTERIOR WALLS : Notes**

Not Available

*Details*

### **LANDSCAPING: Notes**

Not Available

*Details*

OTHER SIGNIFICANT FEATURES Describe unique features.)

Empty box for other significant features.

MODIFICATIONS: (For each entry, indicate source of the date. Enter "surveyor" if it is your own. If prior survey, give date.)

Empty box for modifications.

PRIMARY ARCHITECTURAL STYLE:

historic residences converted to commercial use

Spanish-Pueblo Revival

SITE PLAN:

(Include footprint of building, porches and balconies, major landscape features, associated properties, walls, fences, gates, nearby roads, driveways, and north arrow.)

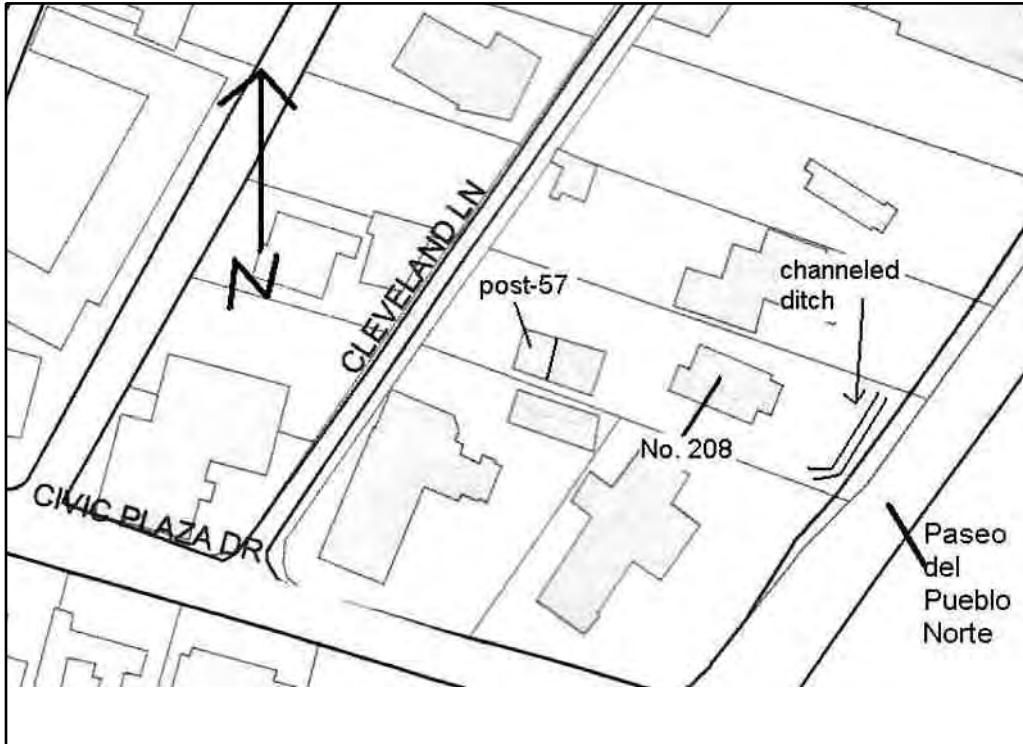

LOCATION OF, AND AVAILABLE DOCUMENTS

(Plans, histories, oral histories, maps, aerial photos, bibliographic references, etc. and where they can be found.)

Empty box for location of and available documents.

SITE PLAN NOTES:

Site. Base map provided by Taos GIS. NTS.

ATTACHED OR ASSOCIATED PROPERTIES: (List and describe. Indicate whether surveys exist for these and provide survey numbers if known.)

DESCRIPTION OF ATTACHED OR ASSOCIATED PROPERTIES

Both the main building and converted garage are reflected on the 1957 NM DOT aerial photo. The main structure shows on this photo in the current configuration. The western half of the converted garage appears in 1957 as an unroofed though walled area and may have been under

IF SO, ARE THEY ELIGIBLE FOR LISTING?: None