

Historic Cultural Properties Inventory (HCPI) Base Form (FORM 1)

Historic Preservation Division, New Mexico Office of Cultural Affairs

For HPD Office use only: HCPI No. District No. NRHP: SRCP: Criteria: A B C D

NAME OF PROPERTY: Paseo del Pueblo Norte 514 - Ellis House/B&B

LOCAL REFERENCE NUMBER: 2005040

LOCATION OF PROPERTY: 514 PASEO DEL PUEBLO NORTE

UTM ZONE:

CITY OR TOWN: Taos

UTM EASTING:

COUNTY: Taos

UTM NORTHING:

DATE OF SURVEY:

3/11/2005

PREVIOUS SURVEY?

Not Available

PREVIOUS SURVEY DATE:

Not Available

NAME OF PROJECT:

2005 CLG Survey

PHOTOGRAPH:

ROLL NUMBER:

FRAME NUMBER:

NEGATIVE LOCATION:



PROPERTY TYPE: Primary

PHOTOGRAPH VIEW: north and west elevations

DESCRIPTION OF PROPERTY:

514 Paseo del Pueblo Norte is a single story Spanish Pueblo Revival style stuccoed residential building. It has a flat parapet with changes in its massing and height in various areas. A stepped bell tower dominates the north elevation of the south wing. Windows are 8-lite wooden casement units and fixed plate glass units. All have exposed wooden lintels. The south wing of the building is designed as a portal with an enclosed south elevation. It has turned wooden posts, corbels, canales, and a bell in the bell tower. A central projecting mass with exposed viga ends dominates the east elevation of the structure. The entrance to the building is concealed behind the high stucco yard wall across the east property line. There are multiple interior chimneys. An attached garage with a wooden paneled vehicular door stands on the north side of the building.

CONSTRUCTION DATE KNOWN? Yes SOURCE FOR CONSTRUCTION DATE: J.B. & SHERRY D. CAMPBELL

CONSTRUCTION DATE: -1 to 1925

SIGNIFICANT MODIFICATIONS? new windows, areas of parapets raised

NOTES ON CONDITION: Similar

WHO USES THE PROPERTY?: Tequilla Rose Inn

SETTING: Urban

RELATIONSHIP TO SURROUNDINGS: Similar

IF URBAN SETTING, NATURE OF IT:

COMMENTS ON SURROUNDINGS:

Commercial

ADDITIONAL PERSPECTIVE: (Photo, drawing, footprint, etc.; indicate north arrow when possible)



NOTES ON ADDITIONAL PERSPECTIVE: (If photo, include photo info, as in #10)

SURVEYOR BUSINESS NAME:

OWNER OR OTHER KNOWLEDGEABLE PEOPLE:

SURVEYOR FIRST NAME:

J.B. & SHERRY D. CAMPBELL

SURVEYOR LAST NAME: Ragins

SURVEYOR STREET ADDRESS: 9 Stone ridge Road

IS THE PROPERTY ENDANGERED?: NO

SURVEYOR CITY: Santa Fe

HOW IS THE PROPERTY ENDANGERED?:

SURVEYOR ZIP CODE: 87505

SURVEYOR TELEPHONE: 575.995.0852

SURVEYOR EMAIL:

Research provided by Peter Mackaness states that some portions of the structure may date to the 1880s. It has four-adobe thick walls. Previous owners were Michael Fitzpatrick and Mary Burke. The house to the west, which now appears to be connected by way of a covered walkway, may have served as quarters for the Ellis'

SIGNIFICANCE TO CURRENT COMMUNITY: Moderate

DESCRIPTION OF COMMUNITY SIGNIFICANCE: important local family home retains sufficient architectural integrity

OTHER INFORMATION OF INTEREST: (Such as historical, legendary, structural, former ownership, etc.)

Research provided by Peter Mackaness states that some portions of the structure may date to the 1880s. It has four-adobe thick walls. Previous owners were Michael Fitzpatrick and Mary Burke. The house to the west, which now appears to be connected by way of a covered walkway, may have served as quarters for the Ellis' domestic help.

Construction Date From: Peter Mackaness

Individual Building Status

IS PROPERTY INDIVIDUALLY LISTED ON A REGISTER?:

INDIVIDUALLY LISTED ON SRCP?: NO

INDIVIDUALLY LISTED ON NRHP?: NO

IF NOT LISTED, IS IT ELIGIBLE?:

IF ELIGIBLE, WHY?:

Building Located In A Special Historic District?

IS PROPERTY IN SPECIAL HISTORIC DISTRICT? YES

DISTRICT NAME AND STATUS:

Taos Downtown Historic District - SRCP NO

La Loma Plaza Historic District - SRCP NO

Taos Historic Overlay Zone - Taos Only YES

Historic Cultural Properties Inventory (HCPI) Detail Form (Form 2)

Historic Preservation Division, New Mexico Office of Cultural Affairs >>Complete HCPI Form 1 before Form 2<<

For HPD Office use only: HCPI No. District No. LOCAL REFERENCE NUMBER: 2005040

NAME OF PROPERTY: Paseo del Pueblo Norte 514 - Ellis House/B&B LOCATION OF PROPERTY: 514 PASEO DEL PUEBLO NOR
COUNTY: Taos CITY OR TOWN: Taos DATE OF SURVEY: 3/11/2005

ARCHITECTURAL AND CONSTRUCTION DETAILS

STORIES ABOVE GRADE? 1.0

CONSTRUCTION MATERIAL:

PRIMARY VISIBLE CONSTRUCTION MATERIAL: CMU

NOTES ON VISIBLE CONSTRUCTION MATERIAL: Wooden paneled vehicular door

FOUNDATION:

" Not Available"

GENERAL: Notes

" Not Available"

Details

EXTERIOR: Notes

Wooden paneled vehicular door

Details

Garage
Parking Area

ROOF: Notes

Details

Stepped Parapet

DOORS: Notes

Not Available

Details

WINDOWS: Notes

8-lite wooden casement units and fixed plate glass units.

Details

Casement
Fixed
Exposed lintels

PORCHES/PORTALES: Notes

Bell in the bell tower.

Details

Corbels
Exposed Lintels
Round Posts

CHIMNEYS: Notes

Not Available

Details

EXTERIOR WALLS : Notes

Not Available

Details

LANDSCAPING: Notes

Not Available

Details

LOCAL REFERENCE NUMBER:

OTHER SIGNIFICANT FEATURES *Describe unique features.*

MODIFICATIONS: *(For each entry, indicate source of the date. Enter "surveyor" if it is your own. If prior survey, give date.)*

PRIMARY ARCHITECTURAL STYLE:

single story commercial corridor, converted residence

Spanish-Pueblo Revival

SITE PLAN:

(Include footprint of building, porches and balconies, major landscape features, associated properties, walls, fences, gates, nearby roads, driveways, and north arrow.)

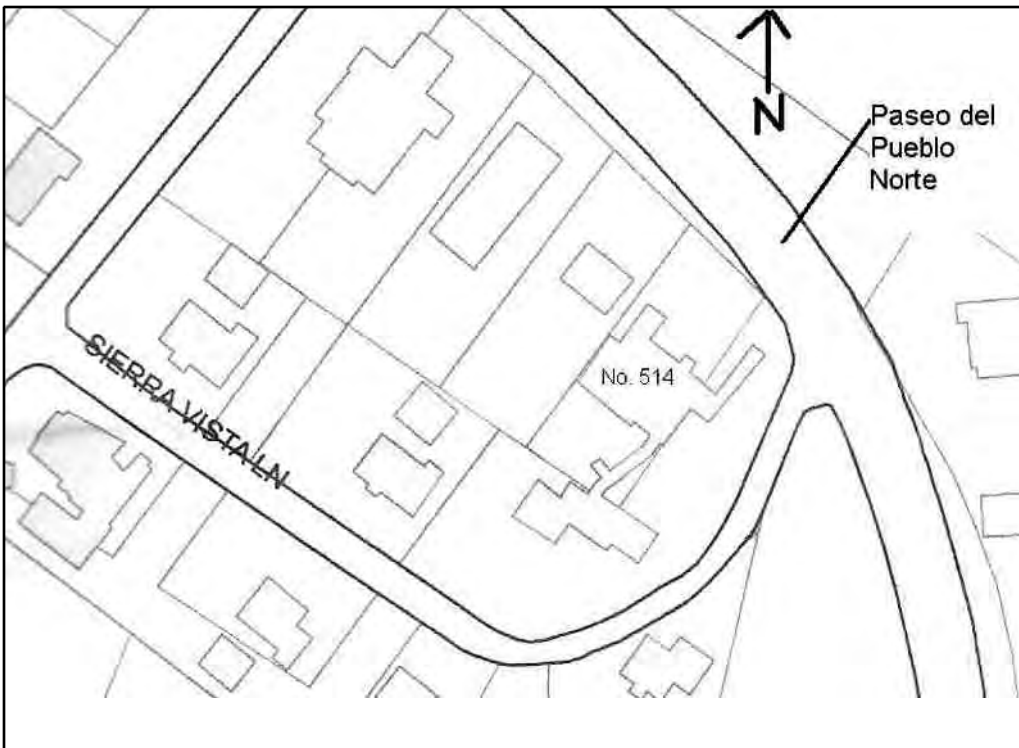

LOCATION OF, AND AVAILABLE DOCUMENTS

(Plans, histories, oral histories, maps, aerial photos, bibliographic references, etc. and where they can be found.)

SITE PLAN NOTES:

Site. Base map provided by Taos GIS. NTS.

ATTACHED OR ASSOCIATED PROPERTIES: *(List and describe. Indicate whether surveys exist for these and provide survey numbers if known.)*

DESCRIPTION OF ATTACHED OR ASSOCIATED PROPERTIES

Research provided by Peter Mackaness states that some portions of the structure may date to the 1880s. It has four-adobe thick walls. Previous owners were Michael Fitzpatrick and Mary Burke. The house to the west, which now appears to be connected by way of a covered walkway,

IF SO, ARE THEY ELIGIBLE FOR LISTING?: None