

Historic Cultural Properties Inventory (HCPI) Base Form (FORM 1)

Historic Preservation Division, New Mexico Office of Cultural Affairs

For HPD Office use only: HCPI No. District No. NRHP: SRCP: Criteria: A B C D

NAME OF PROPERTY: **Paseo del Pueblo Norte 311 - Taos Lumber and Hardware Company/??** LOCAL REFERENCE NUMBER: **2005057**
LOCATION OF PROPERTY: **311 PASEO DEL PUEBLO NORTE** UTM ZONE:
CITY OR TOWN: **Taos** UTM EASTING:
COUNTY: **Taos** UTM NORTHING:

DATE OF SURVEY:

3/12/2005

PREVIOUS SURVEY?

Not Available

PREVIOUS SURVEY DATE:

Not Available

NAME OF PROJECT:

2005 CLG Survey

PHOTOGRAPH:

ROLL NUMBER:

FRAME NUMBER:

NEGATIVE LOCATION:



PROPERTY TYPE: **Primary**

PHOTOGRAPH VIEW: **north and west elevations**

DESCRIPTION OF PROPERTY:

311 Paseo del Pueblo Norte is a single story stuccoed warehouse structure with two levels of building mass. The eastern mass is higher than that of the west/front. Flat parapets conceal the low gable and shed rooflines. Corner buttresses and a projecting central mass detail the west front. Windows are limited to the storefront on the west and include 3 rows of 6-lite wooden units set in quadruple. Entrance to the building is through a single leaf 12-lite wooden unit set within the storefront. There is a single centrally-located interior chimney. A massive hanging sign hangs on the west front over the sidewalk. The building occupies a corner lot at Montano Lane. There is a low railroad tie planter in front of the building at the sidewalk.

CONSTRUCTION DATE KNOWN? **Yes** SOURCE FOR CONSTRUCTION DATE: **Jackson Hensley**

CONSTRUCTION DATE: **-1 to 1957**

SIGNIFICANT MODIFICATIONS? **modern storefront windows**

NOTES ON CONDITION: **Good**

WHO USES THE PROPERTY?: **Hensley Gallery Southwest**

SETTING: **Urban**

RELATIONSHIP TO SURROUNDINGS: **Similar**

IF URBAN SETTING, NATURE OF IT:

COMMENTS ON SURROUNDINGS:

ADDITIONAL PERSPECTIVE: (Photo, drawing, footprint, etc.; indicate north arrow when possible)



NOTES ON ADDITIONAL PERSPECTIVE:
(If photo, include photo info, as in #10)

SURVEYOR BUSINESS NAME:

OWNER OR OTHER KNOWLEDGEABLE PEOPLE:

SURVEYOR FIRST NAME:

Jackson Hensley

SURVEYOR LAST NAME: Ragins

SURVEYOR STREET ADDRESS: 9 Stone ridge Road

IS THE PROPERTY ENDANGERED?: NO

SURVEYOR CITY: Santa Fe

HOW IS THE PROPERTY ENDANGERED?:

SURVEYOR ZIP CODE: 87505

SURVEYOR TELEPHONE: 575.995.0852

SURVEYOR EMAIL:

According to research provided by Peter Mackaness, original owners of the structure were Max Iffeld and Saul Hauberg [ca. 1955-1986]. Hensley has owned it since 1986. It stands on Tract 36, Lots 1-3 of the Brooks Addition, #1-074-149-476-123. The 1957 NM DOT aerial photo shows the structure[s] separated with a common wall.

SIGNIFICANCE TO CURRENT COMMUNITY: Moderate

DESCRIPTION OF COMMUNITY SIGNIFICANCE: despite modern alterations, historic massing and warehouse character intact

OTHER INFORMATION OF INTEREST: (Such as historical, legendary, structural, former ownership, etc.)

According to research provided by Peter Mackaness, original owners of the structure were Max Iffeld and Saul Hauberg [ca. 1955-1986]. Hensley has owned it since 1986. It stands on Tract 36, Lots 1-3 of the Brooks Addition, #1-074-149-476-123. The 1957 NM DOT aerial photo shows the structure[s] separated with a common wall.

Construction Date From: 1957 NM DOT aerial photo

Individual Building Status

IS PROPERTY INDIVIDUALLY LISTED ON A REGISTER?:

INDIVIDUALLY LISTED ON SRCP?: NO

INDIVIDUALLY LISTED ON NRHP?: NO

IF NOT LISTED, IS IT ELIGIBLE?:

IF ELIGIBLE, WHY?:

Building Located In A Special Historic District?

IS PROPERTY IN SPECIAL HISTORIC DISTRICT? YES

DISTRICT NAME AND STATUS:

Taos Downtown Historic District - SRCP NO

La Loma Plaza Historic District - SRCP NO

Taos Historic Overlay Zone - Taos Only YES

Historic Cultural Properties Inventory (HCPI) Detail Form (Form 2)

Historic Preservation Division, New Mexico Office of Cultural Affairs >>Complete HCPI Form 1 before Form 2<<

For HPD Office use only: HCPI No. District No. LOCAL REFERENCE NUMBER: 2005057
NAME OF PROPERTY: Paseo del Pueblo Norte 311 - Taos Lumber and H LOCATION OF PROPERTY: 311 PASEO DEL PUEBLO NOR
COUNTY: Taos CITY OR TOWN: Taos DATE OF SURVEY: 3/12/2005

ARCHITECTURAL AND CONSTRUCTION DETAILS

STORIES ABOVE GRADE? 1.0

CONSTRUCTION MATERIAL:

PRIMARY VISIBLE CONSTRUCTION MATERIAL: Adobe

NOTES ON VISIBLE CONSTRUCTION MATERIAL: projecting central mass on west/front.

FOUNDATION:

DOES A FOUNDATION EXIST?:

TYPE OF FOUNDATION:

FOUNDATION MATERIALS

FOUNDATION NOTES:

GENERAL: Notes

Details

Warehouse structure with two levels of building mass. The eastern mass is higher than that of the west/front. No obvious maintenance needs

EXTERIOR: Notes

Details

projecting central mass on west/front.

Buttresses

ROOF: Notes

Details

low gabled and shed roofs.

Low
Gabled

DOORS: Notes

Details

single leaf 12-lite wooden unit set within the storefront.

Wood
Glass

WINDOWS: Notes

Details

storefront on the west and include 3 rows of 6-lite wooden units set in quadruple.

PORCHES/PORTALES: Notes

Details

Not Available

CHIMNEYS: Notes

Details

Not Available

EXTERIOR WALLS : Notes

Details

Not Available

LANDSCAPING: Notes

Details

Not Available

OTHER SIGNIFICANT FEATURES Describe unique features.)

[Empty box for other significant features]

MODIFICATIONS: (For each entry, indicate source of the date. Enter "surveyor" if it is your own. If prior survey, give date.)

[Empty box for modifications]

PRIMARY ARCHITECTURAL STYLE:

Spanish-Pueblo Revival

Warehouse structure with two levels of building mass. The eastern mass is higher than that of the west/front. No obvious maintenance needs

SITE PLAN:

(Include footprint of building, porches and balconies, major landscape features, associated properties, walls, fences, gates, nearby roads, driveways, and north arrow.)

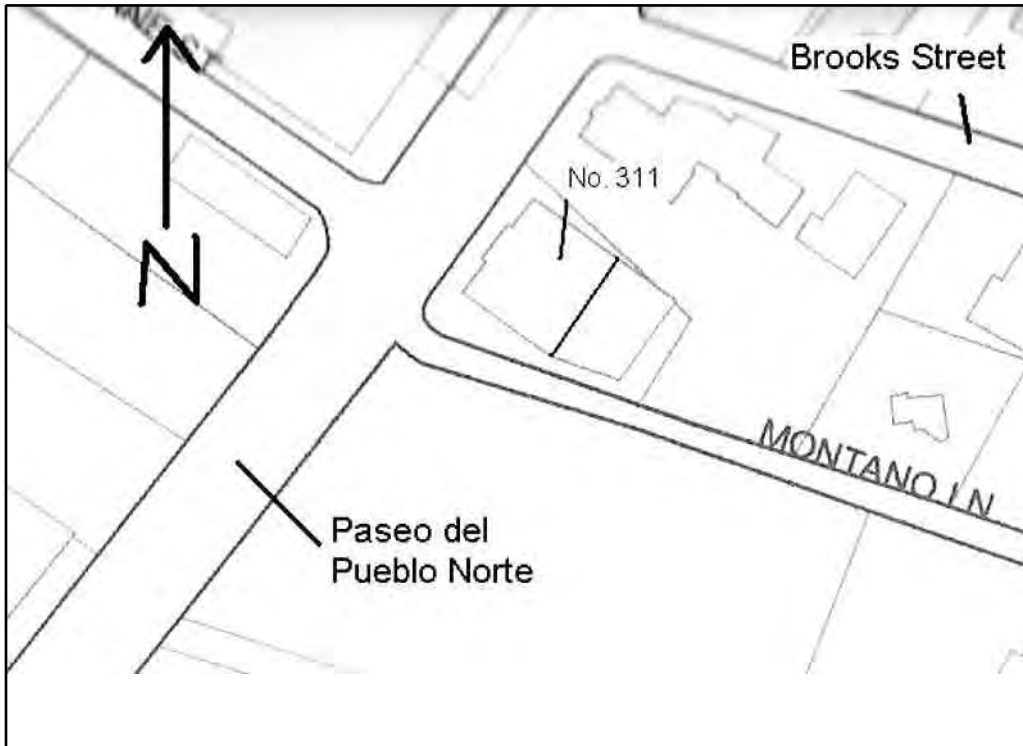

LOCATION OF, AND AVAILABLE DOCUMENTS

(Plans, histories, oral histories, maps, aerial photos, bibliographic references, etc. and where they can be found.)

[Empty box for location of and available documents]

SITE PLAN NOTES:

Site. Base map provided by Taos GIS. NTS.

ATTACHED OR ASSOCIATED PROPERTIES: (List and describe. Indicate whether surveys exist for these and provide survey numbers if known.)

DESCRIPTION OF ATTACHED OR ASSOCIATED PROPERTIES

According to research provided by Peter Mackaness, original owners of the structure were Max Ilfeld and Saul Hauberg [ca. 1955-1986]. Hensley has owned it since 1986. It stands on Tract 36, Lots 1-3 of the Brooks Addition, #1-074-149-476-123. The 1957 NM DOT aerial photo shows the

IF SO, ARE THEY ELIGIBLE FOR LISTING?: None