

Historic Cultural Properties Inventory (HCPI) Base Form (FORM 1)

Historic Preservation Division, New Mexico Office of Cultural Affairs

For HPD Office use only: HCPI No. District No. NRHP: SRCP: Criteria: A B C D

NAME OF PROPERTY: **Don Fernando St 205 B - Classroom Building**

LOCAL REFERENCE NUMBER: **2005062**

LOCATION OF PROPERTY: **205 DON FERNANDO**

UTM ZONE:

CITY OR TOWN: **Taos**

UTM EASTING:

COUNTY: **Taos**

UTM NORTHING:

DATE OF SURVEY:

3/12/2005

PREVIOUS SURVEY?

Not Available

PREVIOUS SURVEY DATE:

Not Available

NAME OF PROJECT:

2005 CLG Survey

PHOTOGRAPH:

ROLL NUMBER:

FRAME NUMBER:

NEGATIVE LOCATION:



PROPERTY TYPE: **Primary**

PHOTOGRAPH VIEW: **south and west elevations**

DESCRIPTION OF PROPERTY:

The small pitched roof structure on the site addressed at 205 Don Fernando Street is constructed of adobe and finished in textured stucco. It has a high gable roof covered with modern dark green Propanel material. Windows are modern paired 2-over-2 double hung clad units with exterior wood trim. There is a small shed-roofed partial width portal at the southeast corner with carved posts and corbels. A similarly designed pitched roof covered walkway connects this structure to the building immediately to the south. There is an exterior chimney on the west end. The main entrance is on the south side of the building through a deeply recessed wood panel single leaf door and decorative wood screen door located at the placement of the covered walkway. A secondary entrance of similar design exists under the portal. The structure stands on packed dirt or asphalt paved parking area immediately south of the Taos Elementary School.

CONSTRUCTION DATE KNOWN? **Yes** SOURCE FOR CONSTRUCTION DATE: **Our Lady of Guadalupe Catholic Church**

CONSTRUCTION DATE: **-1 to 1908**

SIGNIFICANT MODIFICATIONS? **2004 new roof and stucco, covered walkway on south**

NOTES ON CONDITION: **Good**

WHO USES THE PROPERTY?: **Our Lady of Guadalupe Church**

SETTING: **Urban**

RELATIONSHIP TO SURROUNDINGS: **Similar**

IF URBAN SETTING, NATURE OF IT:

COMMENTS ON SURROUNDINGS:

ADDITIONAL PERSPECTIVE: (Photo, drawing, footprint, etc.; indicate north arrow when possible)



NOTES ON ADDITIONAL PERSPECTIVE: (If photo, include photo info, as in #10)

SURVEYOR BUSINESS NAME:
SURVEYOR FIRST NAME:
SURVEYOR LAST NAME: Ragins
SURVEYOR STREET ADDRESS: 9 Stone ridge Road
SURVEYOR CITY: Santa Fe

OWNER OR OTHER KNOWLEDGEABLE PEOPLE: Our Lady of Guadalupe Catholic Church

SURVEYOR ZIP CODE: 87505
SURVEYOR TELEPHONE: 575.995.0852
SURVEYOR EMAIL:

IS THE PROPERTY ENDANGERED?: NO
HOW IS THE PROPERTY ENDANGERED?:

According to research undertaken by Peter Mackaness, the building was used historically as a classroom and as a residence for the Sisters of Loretto.

Construction Date From: Sanborn Map

SIGNIFICANCE TO CURRENT COMMUNITY: High
DESCRIPTION OF COMMUNITY SIGNIFICANCE: important historic associations and retains overall architectural integrity
OTHER INFORMATION OF INTEREST: (Such as historical, legendary, structural, former ownership, etc.)

According to research undertaken by Peter Mackaness, the building was used historically as a classroom and as a residence for the Sisters of Loretto.

Construction Date From: Sanborn Map

Individual Building Status

IS PROPERTY INDIVIDUALLY LISTED ON A REGISTER?:

INDIVIDUALLY LISTED ON SRCP?: NO

INDIVIDUALLY LISTED ON NRHP?: NO

IF NOT LISTED, IS IT ELIGIBLE?:

IF ELIGIBLE, WHY?:

Building Located In A Special Historic District?

IS PROPERTY IN SPECIAL HISTORIC DISTRICT? YES

DISTRICT NAME AND STATUS:

Taos Downtown Historic District - SRCP NO

La Loma Plaza Historic District - SRCP NO

Taos Historic Overlay Zone - Taos Only YES

Historic Cultural Properties Inventory (HCPI) Detail Form (Form 2)

Historic Preservation Division, New Mexico Office of Cultural Affairs >>Complete HCPI Form 1 before Form 2<<

For HPD Office use only: HCPI No. District No. LOCAL REFERENCE NUMBER: 2005062
NAME OF PROPERTY: Don Fernando St 205 B - Classroom Building LOCATION OF PROPERTY: 205 DON FERNANDO
COUNTY: Taos CITY OR TOWN: Taos DATE OF SURVEY: 3/12/2005

ARCHITECTURAL AND CONSTRUCTION DETAILS

STORIES ABOVE GRADE? 1.0

CONSTRUCTION MATERIAL:

PRIMARY VISIBLE CONSTRUCTION MATERIAL:

NOTES ON VISIBLE CONSTRUCTION MATERIAL: The structure stands on packed dirt or asphalt paved parking area immediately

FOUNDATION:

DOES A FOUNDATION EXIST?:

TYPE OF FOUNDATION:

FOUNDATION MATERIALS

FOUNDATION NOTES:

GENERAL: Notes

Details

no obvious maintenance needs

EXTERIOR: Notes

Details

The structure stands on packed dirt or asphalt paved parking area immediately south of the Taos Elementary School.

ROOF: Notes

Details

dark green metal roof

Gabled
Steep

DOORS: Notes

Details

deeply recessed wood panel single leaf door and decorative wood screen door. A secondary entrance of similar design exists under the portal.

WINDOWS: Notes

Details

modern paired 2-over-2 double hung clad units with exterior wood trim.

Double Hung

PORCHES/PORTALES: Notes

Details

pitched roof covered walkway connects this structure to the building immediately to the south.

Carved Posts
Corbels

carved

CHIMNEYS: Notes

Details

exterior

EXTERIOR WALLS : Notes

Details

Not Available

LANDSCAPING: Notes

Details

Not Available

LOCAL REFERENCE NUMBER:

OTHER SIGNIFICANT FEATURES Describe unique features.)

[Empty box for other significant features]

MODIFICATIONS: (For each entry, indicate source of the date. Enter "surveyor" if it is your own. If prior survey, give date.)

[Empty box for modifications]

PRIMARY ARCHITECTURAL STYLE:

no obvious maintenance needs

Territorial/New Mexico Vernacular

SITE PLAN:

(Include footprint of building, porches and balconies, major landscape features, associated properties, walls, fences, gates, nearby roads, driveways, and north arrow.)

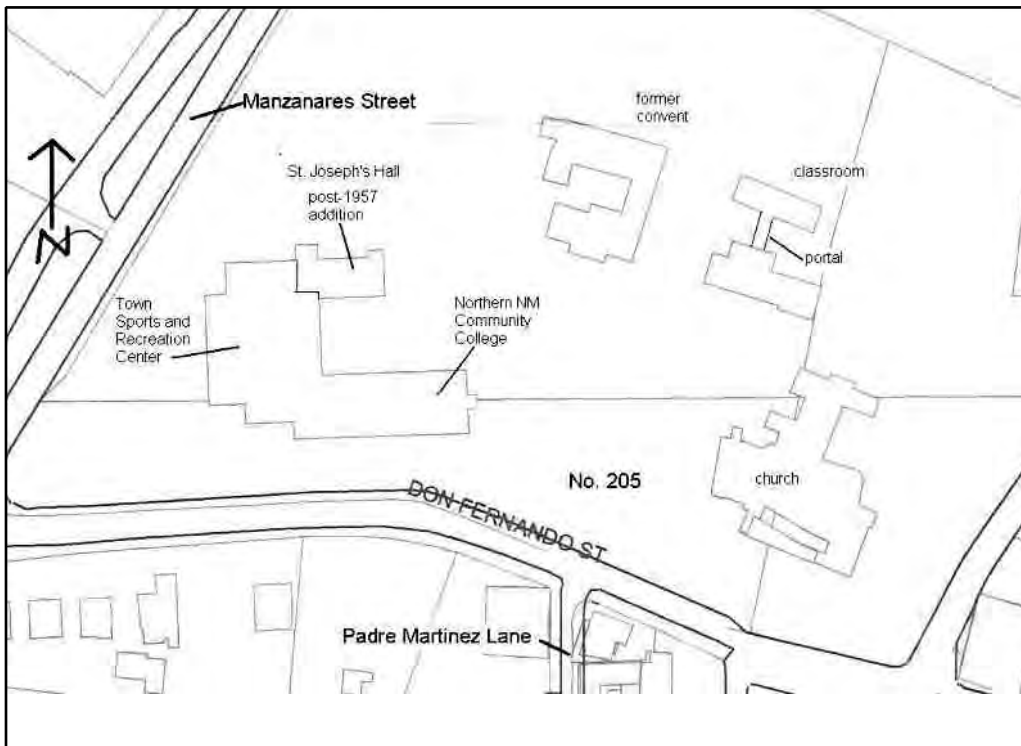

LOCATION OF, AND AVAILABLE DOCUMENTS

(Plans, histories, oral histories, maps, aerial photos, bibliographic references, etc. and where they can be found.)

[Empty box for location of documents]

SITE PLAN NOTES:

Site. Base map provided by Taos GIS. NTS.

ATTACHED OR ASSOCIATED PROPERTIES:

(List and describe. Indicate whether surveys exist for these and provide survey numbers if known.)

DESCRIPTION OF ATTACHED OR ASSOCIATED PROPERTIES

According to research undertaken by Peter Mackaness, the building was used historically as a classroom and as a residence for the Sisters of Loretto.

IF SO, ARE THEY ELIGIBLE FOR LISTING?:

None