

Historic Cultural Properties Inventory (HCPI) Base Form (FORM 1)

Historic Preservation Division, New Mexico Office of Cultural Affairs

For HPD Office use only: HCPI No. District No. NRHP: SRCP: Criteria: A B C D

NAME OF PROPERTY: **Don Fernando St 214 - Garage**

LOCAL REFERENCE NUMBER: **2005072**

LOCATION OF PROPERTY: **214 DON FERNANDO**

UTM ZONE:

CITY OR TOWN: **Taos**

UTM EASTING:

COUNTY: **Taos**

UTM NORTHING:

DATE OF SURVEY:

3/12/2005

PREVIOUS SURVEY?

Not Available

PREVIOUS SURVEY DATE:

Not Available

NAME OF PROJECT:

2005 CLG Survey

PHOTOGRAPH:

ROLL NUMBER:

FRAME NUMBER:

NEGATIVE LOCATION:



PROPERTY TYPE: **Primary**

PHOTOGRAPH VIEW: **north and west elevations**

DESCRIPTION OF PROPERTY:

The 2-car garage at 214 Don Fernando Street is a single story stuccoed Spanish Pueblo Revival style structure. Its parapet is flat with steps at the corners. There are exposed viga ends which project from the north elevation about the paneled overhead doors. The door openings have exposed wood lintels. There is a diagonal wood single leaf pedestrian door on the west elevation which faces a flagstone patio. A sloping and stepped yard wall extends from the building's northeast corner creating a small courtyard space to the building's east side. The garage sits at the rear of the lot and fronts on to the site's large gravel parking area. There is a tall stucco yard wall along the north property line at the street.

CONSTRUCTION DATE KNOWN? **Yes** SOURCE FOR CONSTRUCTION DATE:

CONSTRUCTION DATE: _____ to _____

SIGNIFICANT MODIFICATIONS?

NOTES ON CONDITION:

WHO USES THE PROPERTY?:

SETTING: **Urban**

RELATIONSHIP TO SURROUNDINGS **Similar**

IF URBAN SETTING, NATURE OF IT:

COMMENTS ON SURROUNDINGS:

ADDITIONAL PERSPECTIVE: (Photo, drawing, footprint, etc.; indicate north arrow when possible)

[Large empty rectangular box for additional perspective]

NOTES ON ADDITIONAL PERSPECTIVE: (If photo, include photo info, as in #10)

SURVEYOR BUSINESS NAME:

OWNER OR OTHER KNOWLEDGEABLE PEOPLE:

SURVEYOR FIRST NAME:

SURVEYOR LAST NAME:

SURVEYOR STREET ADDRESS:

IS THE PROPERTY ENDANGERED?: NO

SURVEYOR CITY:

HOW IS THE PROPERTY ENDANGERED?:

SURVEYOR ZIP CODE:

SURVEYOR TELEPHONE:

SURVEYOR EMAIL:

[Empty rectangular box for property endangerment details]

SIGNIFICANCE TO CURRENT COMMUNITY:

DESCRIPTION OF COMMUNITY SIGNIFICANCE:

OTHER INFORMATION OF INTEREST: (Such as historical, legendary, structural, former ownership, etc.)

[Large empty rectangular box for other information of interest]

Individual Building Status

IS PROPERTY INDIVIDUALLY LISTED ON A REGISTER?:

INDIVIDUALLY LISTED ON SRCP?: NO

INDIVIDUALLY LISTED ON NRHP?: NO

IF NOT LISTED, IS IT ELIGIBLE?:

IF ELIGIBLE, WHY?:

[Empty rectangular box for eligibility reasons]

Building Located In A Special Historic District?

IS PROPERTY IN SPECIAL HISTORIC DISTRICT? YES

DISTRICT NAME AND STATUS:

Taos Downtown Historic District - SRCP YES

La Loma Plaza Historic District - SRCP NO

Taos Historic Overlay Zone - Taos Only YES

Historic Cultural Properties Inventory (HCPI) Detail Form (Form 2)

Historic Preservation Division, New Mexico Office of Cultural Affairs >>Complete HCPI Form 1 before Form 2<<

For HPD Office use only: HCPI No. District No. LOCAL REFERENCE NUMBER: 2005072
NAME OF PROPERTY: Don Fernando St 214 - Garage LOCATION OF PROPERTY: 214 DON FERNANDO
COUNTY: Taos CITY OR TOWN: Taos DATE OF SURVEY: 3/12/2005

ARCHITECTURAL AND CONSTRUCTION DETAILS

STORIES ABOVE GRADE? 1.0

CONSTRUCTION MATERIAL:

PRIMARY VISIBLE CONSTRUCTION MATERIAL: Adobe

NOTES ON VISIBLE CONSTRUCTION MATERIAL: west elevation which faces a flagstone patio.

FOUNDATION:

DOES A FOUNDATION EXIST?:

TYPE OF FOUNDATION:

FOUNDATION MATERIALS General

FOUNDATION NOTES:

GENERAL: Notes

Details

no obvious maintenance needs

EXTERIOR: Notes

Details

west elevation which faces a flagstone patio.

Viga Tails

north elevation.

ROOF: Notes

Details

Stepped Parapet
Low

DOORS: Notes

Details

paneled overhead doors. The door openings have exposed wood lintels. There is a diagonal wood single leaf pedestrian door on the west elevation.

Exposed lintel
Wood
Exposed viga ends

WINDOWS: Notes

Details

Not Available

PORCHES/PORTALES: Notes

Details

Not Available

CHIMNEYS: Notes

Details

Not Available

EXTERIOR WALLS : Notes

Details

A sloping and stepped yard wall extends from the building's northeast corner creating a small courtyard space to the building's east side. There is a tall stucco yard wall along the north property

Stucco

LANDSCAPING: Notes

Details

Not Available

OTHER SIGNIFICANT FEATURES Describe unique features.)

[Empty box for other significant features]

MODIFICATIONS: (For each entry, indicate source of the date. Enter "surveyor" if it is your own. If prior survey, give date.)

[Empty box for modifications]

PRIMARY ARCHITECTURAL STYLE:

Spanish-Pueblo Revival

no obvious maintenance needs

SITE PLAN:

(Include footprint of building, porches and balconies, major landscape features, associated properties, walls, fences, gates, nearby roads, driveways, and north arrow.)

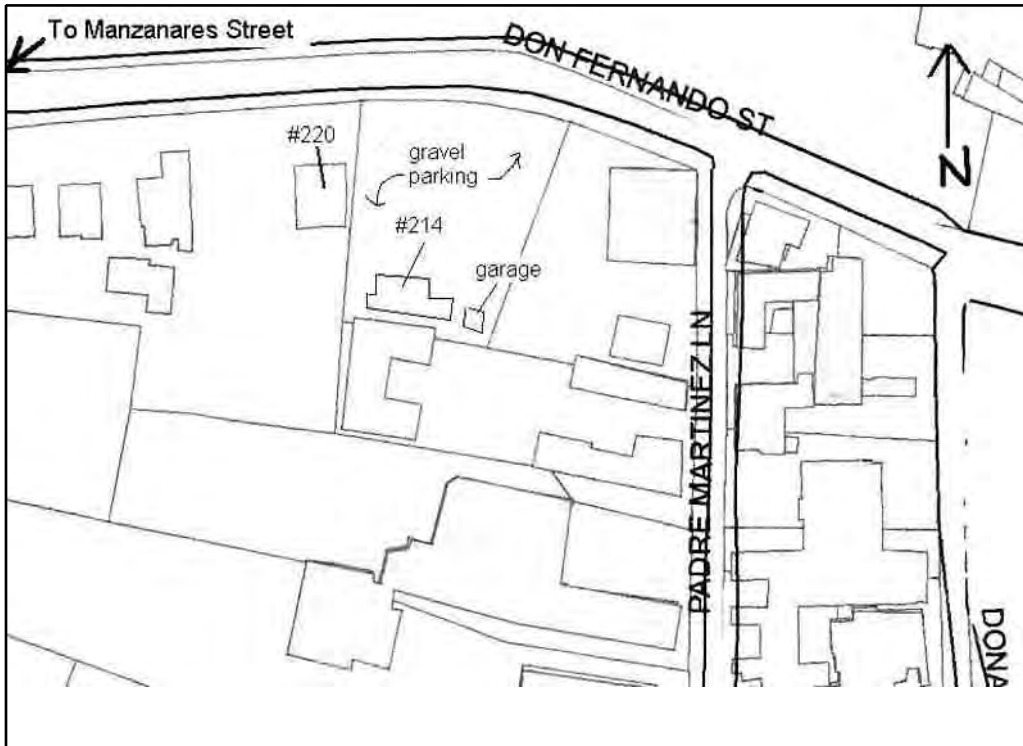

LOCATION OF, AND AVAILABLE DOCUMENTS

(Plans, histories, oral histories, maps, aerial photos, bibliographic references, etc. and where they can be found.)

[Empty box for location of and available documents]

SITE PLAN NOTES:

Site. Base map provided by Taos GIS. NTS.

ATTACHED OR ASSOCIATED PROPERTIES:

(List and describe. Indicate whether surveys exist for these and provide survey numbers if known.)

DESCRIPTION OF ATTACHED OR ASSOCIATED PROPERTIES

The garage at this location appears on the 1957 NM DOT aerial and, while it may have been recently renovated as part of the larger work on the site, it retains sufficient historic massing, character, and finishes to contribute to the historic district.

IF SO, ARE THEY ELIGIBLE FOR LISTING?: None