

Historic Cultural Properties Inventory (HCPI) Base Form (FORM 1)

Historic Preservation Division, New Mexico Office of Cultural Affairs

For HPD Office use only: HCPI No. District No. NRHP: SRCP: Criteria: A B C D

NAME OF PROPERTY: **Padre Martinez Ln 112 - Nieves Martinez Residence** LOCAL REFERENCE NUMBER: **2005073**
LOCATION OF PROPERTY: **112 PADRE MARTINEZ** UTM ZONE:
CITY OR TOWN: **Taos** UTM EASTING:
COUNTY: **Taos** UTM NORTHING:

DATE OF SURVEY:
3/12/2005
PREVIOUS SURVEY?
Not Available

PREVIOUS SURVEY DATE:
Not Available

NAME OF PROJECT:
2005 CLG Survey

PHOTOGRAPH:
ROLL NUMBER:

FRAME NUMBER:

NEGATIVE LOCATION:



PROPERTY TYPE: **Primary** PHOTOGRAPH VIEW: **east**

DESCRIPTION OF PROPERTY:

112 Padre Martinez Lane is a single story stuccoed Spanish Pueblo Revival style residential duplex with a flat parapet. Windows are 6-lite paired wooden casement units with standing seam metal roof window hoods. There is a shed-roofed portal [standing seam] with turned posts and carved corbels. The slightly recessed entrances on the east elevation have wood panel doors with an upper window covered with a jigsaw-cut wooden grille. There are wood storm doors as well. The front doors are separated by a stepped knee wall. Finishes include bright hues of paint. A low rock and stuccoed undulating yard wall stands at the street creating a small enclosed front yard. The building site is raised slightly above street grade.

CONSTRUCTION DATE KNOWN? **Yes** SOURCE FOR CONSTRUCTION DATE:

CONSTRUCTION DATE: to

SIGNIFICANT MODIFICATIONS?

NOTES ON CONDITION:

WHO USES THE PROPERTY?:

SETTING: **Urban**

RELATIONSHIP TO SURROUNDINGS **Similar**

IF URBAN SETTING, NATURE OF IT:

COMMENTS ON SURROUNDINGS:

Residential

ADDITIONAL PERSPECTIVE: (Photo, drawing, footprint, etc.; indicate north arrow when possible)

[Large empty rectangular box for additional perspective]

NOTES ON ADDITIONAL PERSPECTIVE: (If photo, include photo info, as in #10)

SURVEYOR BUSINESS NAME:

OWNER OR OTHER KNOWLEDGEABLE PEOPLE:

SURVEYOR FIRST NAME:

SURVEYOR LAST NAME:

SURVEYOR STREET ADDRESS:

IS THE PROPERTY ENDANGERED?: NO

SURVEYOR CITY:

HOW IS THE PROPERTY ENDANGERED?:

SURVEYOR ZIP CODE:

SURVEYOR TELEPHONE:

SURVEYOR EMAIL:

[Empty rectangular box for property endangerment details]

SIGNIFICANCE TO CURRENT COMMUNITY:

DESCRIPTION OF COMMUNITY SIGNIFICANCE:

OTHER INFORMATION OF INTEREST: (Such as historical, legendary, structural, former ownership, etc.)

[Large empty rectangular box for other information of interest]

Individual Building Status

IS PROPERTY INDIVIDUALLY LISTED ON A REGISTER?:

INDIVIDUALLY LISTED ON SRCP?: NO

INDIVIDUALLY LISTED ON NRHP?: NO

IF NOT LISTED, IS IT ELIGIBLE?:

IF ELIGIBLE, WHY?:

[Empty rectangular box for eligibility reason]

Building Located In A Special Historic District?

IS PROPERTY IN SPECIAL HISTORIC DISTRICT? YES

DISTRICT NAME AND STATUS:

Taos Downtown Historic District - SRCP YES

La Loma Plaza Historic District - SRCP NO

Taos Historic Overlay Zone - Taos Only YES

Historic Cultural Properties Inventory (HCPI) Detail Form (Form 2)

Historic Preservation Division, New Mexico Office of Cultural Affairs >>Complete HCPI Form 1 before Form 2<<

For HPD Office use only: HCPI No. District No. LOCAL REFERENCE NUMBER: 2005073
NAME OF PROPERTY: Padre Martinez Ln 112 - Nieves Martinez Residen LOCATION OF PROPERTY: 112 PADRE MARTINEZ
COUNTY: Taos CITY OR TOWN: Taos DATE OF SURVEY: 3/12/2005

ARCHITECTURAL AND CONSTRUCTION DETAILS

STORIES ABOVE GRADE? 1.0

CONSTRUCTION MATERIAL:

Not Available

FOUNDATION:

DOES A FOUNDATION EXIST?:

TYPE OF FOUNDATION:

FOUNDATION MATERIALS

FOUNDATION NOTES:

GENERAL: Notes

Details

Residential duplex, slightly above street grade. Finishes include bright hues of paint. No obvious maintenance needs

EXTERIOR: Notes

Details

Not Available

ROOF: Notes

Details

Flat
Flat Parapet

DOORS: Notes

Details

slightly recessed, wooden strom doors.

Wood
Glass
Spindles wooden grille

WINDOWS: Notes

Details

6-lite paired wooden casement units with standing seam metal roof window hoods.

Casement

PORCHES/PORTALES: Notes

Details

shed roof, standing seam metal.

Corbels carved
Exposed Lintels
Carved Posts

CHIMNEYS: Notes

Details

Not Available

Partial
Fire wall center, stepped

EXTERIOR WALLS : Notes

Details

low rock and stuccoed undulating yard wall stands at the street creating a small enclosed front yard.

Stucco

LANDSCAPING: Notes

Details

OTHER SIGNIFICANT FEATURES *Describe unique features.*

[Empty box for other significant features]

MODIFICATIONS: *(For each entry, indicate source of the date. Enter "surveyor" if it is your own. If prior survey, give date.)*

[Empty box for modifications]

PRIMARY ARCHITECTURAL STYLE:

single story residential area

Spanish-Pueblo Revival

SITE PLAN:

(Include footprint of building, porches and balconies, major landscape features, associated properties, walls, fences, gates, nearby roads, driveways, and north arrow.)

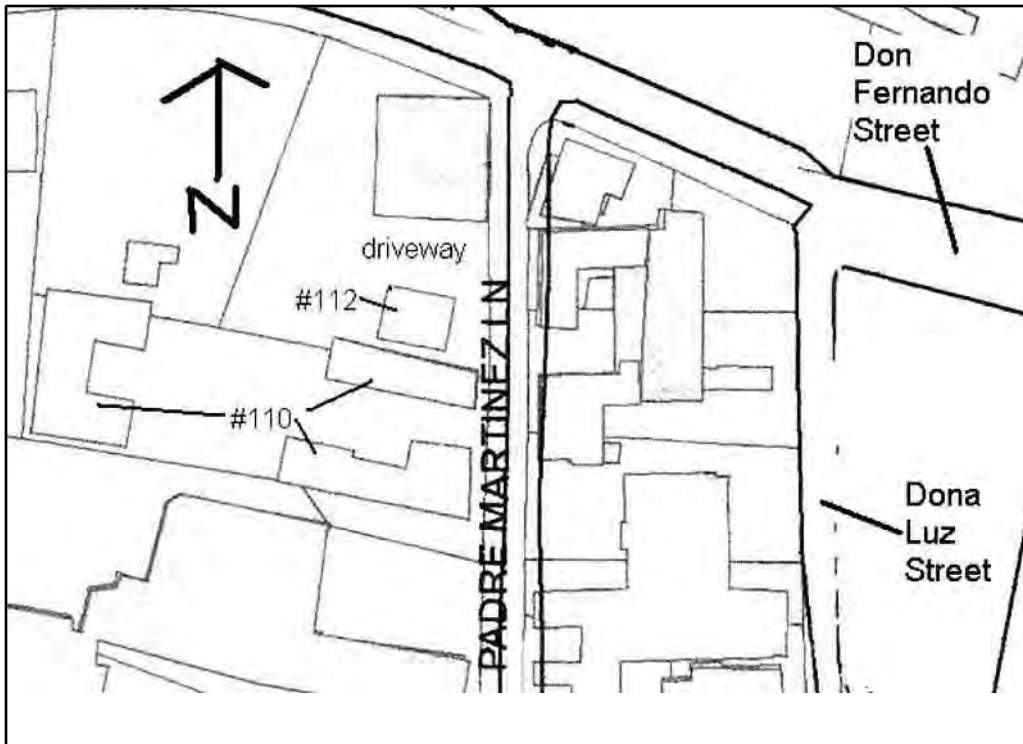

LOCATION OF, AND AVAILABLE DOCUMENTS

(Plans, histories, oral histories, maps, aerial photos, bibliographic references, etc. and where they can be found.)

[Empty box for location of and available documents]

SITE PLAN NOTES:

Site. Base map provided by Taos GIS. NTS.

ATTACHED OR ASSOCIATED PROPERTIES: (List and describe. Indicate whether surveys exist for these and provide survey numbers if known.)

DESCRIPTION OF ATTACHED OR ASSOCIATED PROPERTIES

This structure does not appear on the 1957 NM DOT aerial photograph. It appears to have been remodeled recently and has similar remodeled details to those on the structures at #214 Don Fernando which this structure backs up to on the west. It may have the same owner.

IF SO, ARE THEY ELIGIBLE FOR LISTING?: None

Historic Cultural Properties Inventory (HCPI) Base Form (FORM 1)

Historic Preservation Division, New Mexico Office of Cultural Affairs

For HPD Office use only: HCPI No. District No. NRHP: SRCP: Criteria: A B C D

NAME OF PROPERTY: Padre Martinez Ln 112 - Nieves Martinez Residence

LOCAL REFERENCE NUMBER: 022502008

LOCATION OF PROPERTY: 112 PADRE MARTINEZ

UTM ZONE:

CITY OR TOWN: Taos

UTM EASTING:

COUNTY: Taos

UTM NORTHING:

DATE OF SURVEY:

6/6/1996

PREVIOUS SURVEY?

Not Available

PREVIOUS SURVEY DATE:

Not Available

NAME OF PROJECT:

1996 CLG Survey

PHOTOGRAPH:

ROLL NUMBER:

FRAME NUMBER:

NEGATIVE LOCATION:



PROPERTY TYPE: Primary

PHOTOGRAPH VIEW: older

DESCRIPTION OF PROPERTY:

112 Padre Martinez Lane is a single story stuccoed Spanish Pueblo Revival style residential duplex with a flat parapet. Windows are 6-lite paired wooden casement units with standing seam metal roof window hoods. There is a shed-roofed portal [standing seam] with turned posts and carved corbels. The slightly recessed entrances on the east elevation have wood panel doors with an upper window covered with a jigsaw-cut wooden grille. There are wood storm doors as well. The front doors are separated by a stepped knee wall. Finishes include bright hues of paint. A low rock and stuccoed undulating yard wall stands at the street creating a small enclosed front yard. The building site is raised slightly above street grade.

CONSTRUCTION DATE KNOWN? Yes SOURCE FOR CONSTRUCTION DATE:

CONSTRUCTION DATE: to

SIGNIFICANT MODIFICATIONS?

NOTES ON CONDITION:

WHO USES THE PROPERTY?:

SETTING:

RELATIONSHIP TO SURROUNDINGS: Similar

IF URBAN SETTING, NATURE OF IT: Residential

COMMENTS ON SURROUNDINGS:

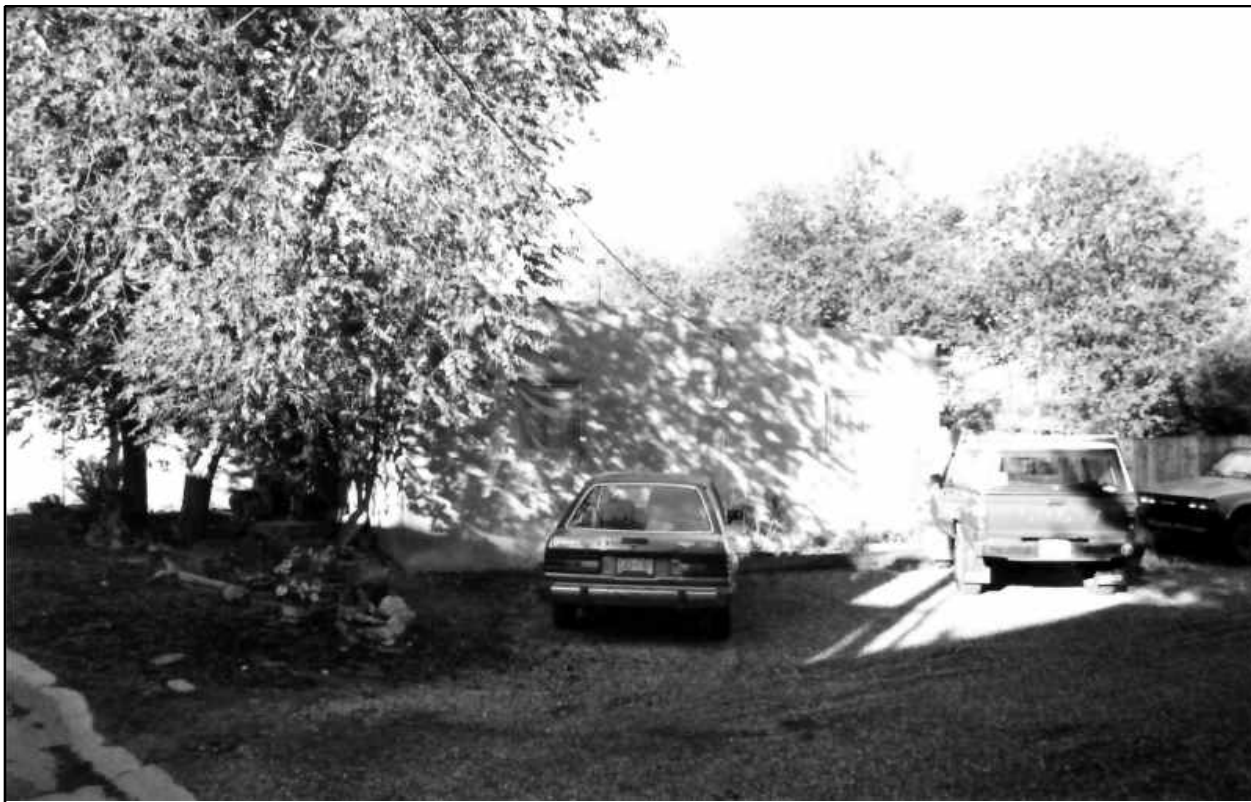

NOTES ON ADDITIONAL PERSPECTIVE: **older**
(If photo, include photo info, as in #10)

SURVEYOR BUSINESS NAME: **Vicente Martinez**
 SURVEYOR FIRST NAME: **Vicente**
 SURVEYOR LAST NAME:
 SURVEYOR STREET ADDRESS:
 SURVEYOR CITY:

OWNER OR OTHER KNOWLEDGEABLE PEOPLE:

IS THE PROPERTY ENDANGERED?: **NO**
 HOW IS THE PROPERTY ENDANGERED?:

SURVEYOR ZIP CODE:
 SURVEYOR TELEPHONE:
 SURVEYOR EMAIL:

SIGNIFICANCE TO CURRENT COMMUNITY:
 DESCRIPTION OF COMMUNITY SIGNIFICANCE:

OTHER INFORMATION OF INTEREST: *(Such as historical, legendary, structural, former ownership, etc.)*

Individual Building Status

IS PROPERTY INDIVIDUALLY LISTED ON A REGISTER?:
 INDIVIDUALLY LISTED ON SRCP?: **NO**
 INDIVIDUALLY LISTED ON NRHP?: **NO**
 IF NOT LISTED, IS IT ELIGIBLE?:
 IF ELIGIBLE, WHY?:

Building Located In A Special Historic District?

IS PROPERTY IN SPECIAL HISTORIC DISTRICT? **YES**
 DISTRICT NAME AND STATUS:
 Taos Downtown Historic District - SRCP **YES**
 La Loma Plaza Historic District - SRCP **NO**
 Taos Historic Overlay Zone - Taos Only **YES**

Historic Cultural Properties Inventory (HCPI) Detail Form (Form 2)

ARCHITECTURAL AND CONSTRUCTION DETAILS

STORIES ABOVE GRADE? 1.0

CONSTRUCTION MATERIAL:

PRIMARY VISIBLE CONSTRUCTION MATERIAL: Adobe
NOTES ON VISIBLE CONSTRUCTION MATERIAL: frame/stucco

FOUNDATION:

" Not Available"

GENERAL: Notes
Southwest Vernacular

Details

EXTERIOR: Notes
frame/stucco

Details

ROOF: Notes

Details

Flat

DOORS: Notes
single leaf with 4 panes

Details

WINDOWS: Notes
1/1 wood casement; south side not visible

Details

Casement

PORCHES/PORTALES: Notes
Not Available

Details

CHIMNEYS: Notes
Not Available

Details

EXTERIOR WALLS : Notes
Not Available

Details

LANDSCAPING: Notes
fences/walls: 5' 2" board fence enclosing yard

Details

OTHER SIGNIFICANT FEATURES *Describe unique features.*)

MODIFICATIONS: *(For each entry, indicate source of the date. Enter "surveyor" if it is your own. If prior survey, give date.)*

post 1981 remodel including new windows and doors, wing wall, portal, and window hood additions on east/front

PRIMARY ARCHITECTURAL STYLE:

Spanish-Pueblo Revival

SITE PLAN: *(Include footprint of building, porches and balconies, major landscape features, associated properties, walls, fences, gates, nearby roads, driveways, and north arrow.)*

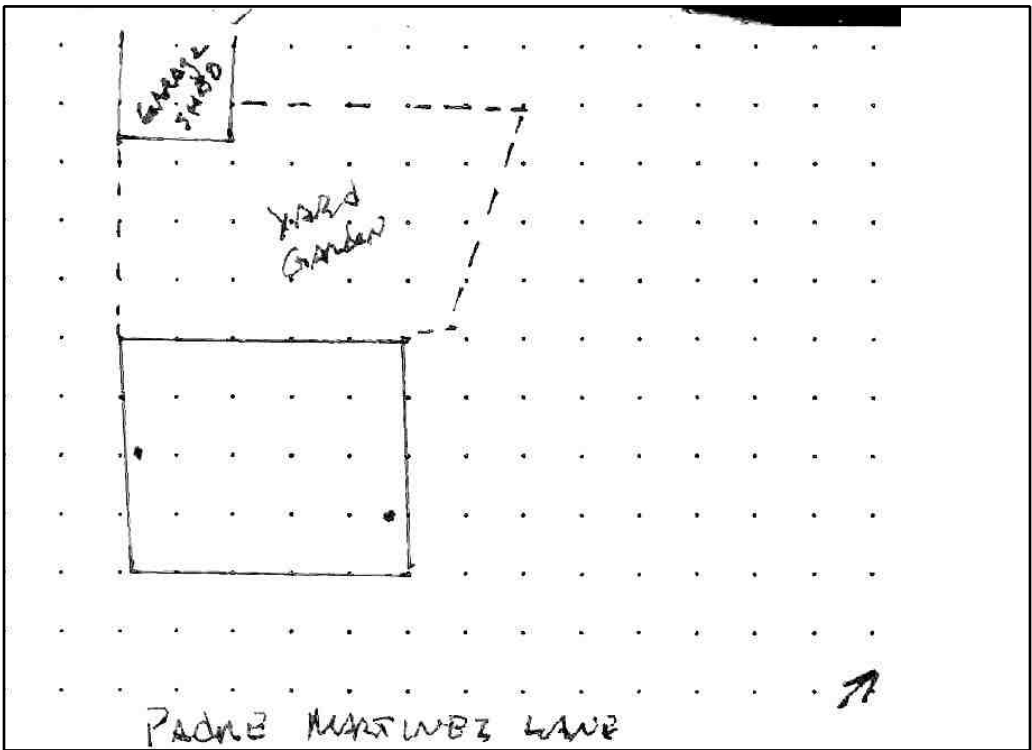

LOCATION OF, AND AVAILABLE DOCUMENTS

(Plans, histories, oral histories, maps, aerial photos, bibliographic references, etc. and where they can be found.)

SITE PLAN NOTES:

ATTACHED OR ASSOCIATED PROPERTIES: *(List and describe. Indicate whether surveys exist for these and provide survey numbers if known.)*

DESCRIPTION OF ATTACHED OR ASSOCIATED PROPERTIES

This structure does not appear on the 1957 NM DOT aerial photograph. It appears to have been remodeled recently and has similar remodeled details to those on the structures at #214 Don Fernando which this structure backs up to on the west. It may have the same owner.

IF SO, ARE THEY ELIGIBLE FOR LISTING?: **Non-Eligible**

Historic Cultural Properties Inventory (HCPI) Base Form (FORM 1)

Historic Preservation Division, New Mexico Office of Cultural Affairs

For HPD Office use only: HCPI No. District No. NRHP: SRCP: Criteria: A B C D

NAME OF PROPERTY: **Padre Martinez Ln 112 - Nieves Martinez Residence**

LOCAL REFERENCE NUMBER: **022502008**

LOCATION OF PROPERTY: **112 PADRE MARTINEZ**

UTM ZONE:

CITY OR TOWN: **Taos**

UTM EASTING:

COUNTY: **Taos**

UTM NORTHING:

DATE OF SURVEY:

8/1/1981

PREVIOUS SURVEY?

Not Available

PREVIOUS SURVEY DATE:

Not Available

NAME OF PROJECT:

1981 CLG Survey

PHOTOGRAPH:

ROLL NUMBER:

FRAME NUMBER:

NEGATIVE
LOCATION:

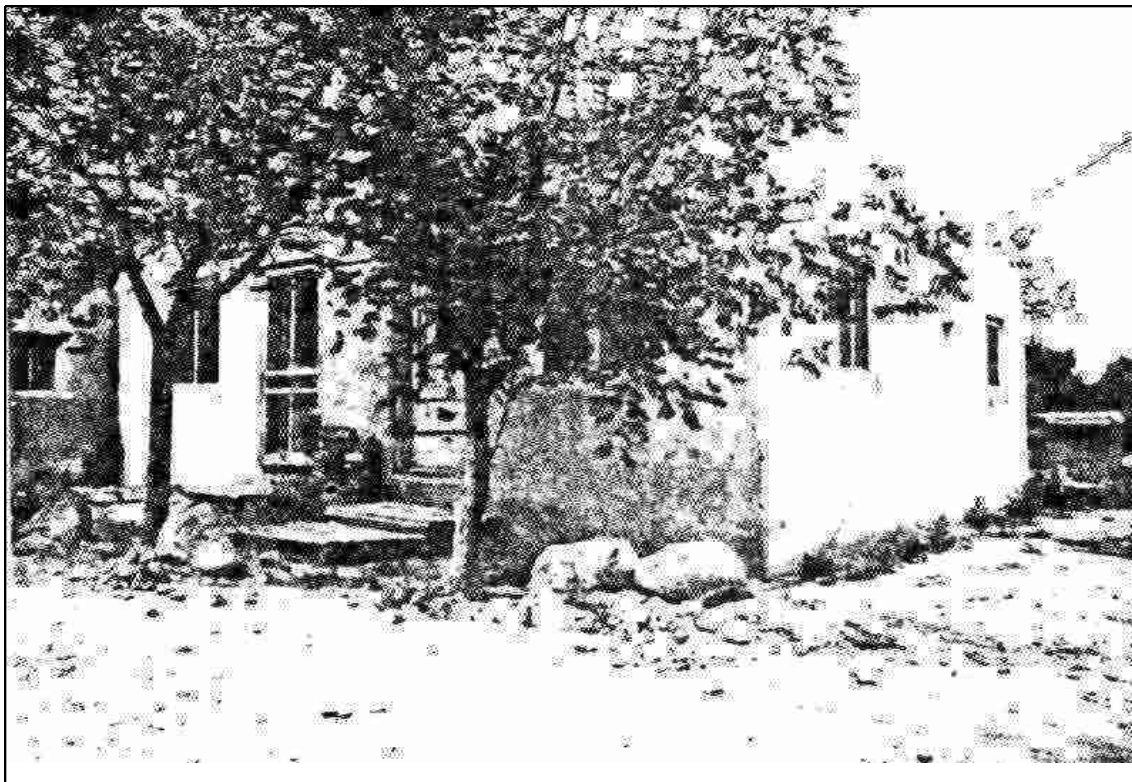

PROPERTY TYPE: **Primary**

PHOTOGRAPH VIEW: **older**

DESCRIPTION OF PROPERTY:

112 Padre Martinez Lane is a single story stuccoed Spanish Pueblo Revival style residential duplex with a flat parapet. Windows are 6-lite paired wooden casement units with standing seam metal roof window hoods. There is a shed-roofed portal [standing seam] with turned posts and carved corbels. The slightly recessed entrances on the east elevation have wood panel doors with an upper window covered with a jigsaw-cut wooden grille. There are wood storm doors as well. The front doors are separated by a stepped knee wall. Finishes include bright hues of paint. A low rock and stuccoed undulating yard wall stands at the street creating a small enclosed front yard. The building site is raised slightly above street grade.

CONSTRUCTION DATE KNOWN? **Yes** SOURCE FOR CONSTRUCTION DATE:

CONSTRUCTION DATE: to

SIGNIFICANT MODIFICATIONS?

NOTES ON CONDITION:

WHO USES THE PROPERTY?:

SETTING: **Urban**

RELATIONSHIP TO SURROUNDINGS: **Similar**

IF URBAN SETTING, NATURE OF IT: **Residential**

COMMENTS ON SURROUNDINGS:

NOTES ON ADDITIONAL PERSPECTIVE:

(If photo, include photo info, as in #10)

SURVEYOR BUSINESS NAME:

OWNER OR OTHER KNOWLEDGEABLE PEOPLE:

SURVEYOR FIRST NAME:

SURVEYOR LAST NAME:

SURVEYOR STREET ADDRESS:

IS THE PROPERTY ENDANGERED?: **NO**

SURVEYOR CITY:

HOW IS THE PROPERTY ENDANGERED?:

SURVEYOR ZIP CODE:

SURVEYOR TELEPHONE:

SURVEYOR EMAIL:

SIGNIFICANCE TO CURRENT COMMUNITY:

DESCRIPTION OF COMMUNITY SIGNIFICANCE:

OTHER INFORMATION OF INTEREST: *(Such as historical, legendary, structural, former ownership, etc.)*

Individual Building Status

IS PROPERTY INDIVIDUALLY LISTED ON A REGISTER?:

INDIVIDUALLY LISTED ON SRCP?: **NO**

INDIVIDUALLY LISTED ON NRHP?: **NO**

IF NOT LISTED, IS IT ELIGIBLE?:

IF ELIGIBLE, WHY?:

Building Located In A Special Historic District?

IS PROPERTY IN SPECIAL HISTORIC DISTRICT? **YES**

DISTRICT NAME AND STATUS:

Taos Downtown Historic District - SRCP **YES**

La Loma Plaza Historic District - SRCP **NO**

Taos Historic Overlay Zone - Taos Only **YES**

Historic Cultural Properties Inventory (HCPI) Detail Form (Form 2)

Historic Preservation Division, New Mexico Office of Cultural Affairs >>Complete HCPI Form 1 before Form 2<<

ARCHITECTURAL AND CONSTRUCTION DETAILS

STORIES ABOVE GRADE? 1.0

CONSTRUCTION MATERIAL:

PRIMARY VISIBLE CONSTRUCTION MATERIAL: Adobe
NOTES ON VISIBLE CONSTRUCTION MATERIAL: adobe/stucco

FOUNDATION:

" Not Available"

GENERAL: Notes

Details

" Not Available"

EXTERIOR: Notes

Details

adobe/stucco

ROOF: Notes

Details

Flat

DOORS: Notes

Details

Not Available

WINDOWS: Notes

Details

Not Available

PORCHES/PORTALES: Notes

Details

Not Available

CHIMNEYS: Notes

Details

Not Available

EXTERIOR WALLS : Notes

Details

Not Available

LANDSCAPING: Notes

Details

Not Available

OTHER SIGNIFICANT FEATURES *Describe unique features.)*

MODIFICATIONS: *(For each entry, indicate source of the date. Enter "surveyor" if it is your own. If prior survey, give date.)*

PRIMARY ARCHITECTURAL STYLE:

adobe/stucco

Spanish-Pueblo Revival

SITE PLAN:

(Include footprint of building, porches and balconies, major landscape features, associated properties, walls, fences, gates, nearby roads, driveways, and north arrow.)

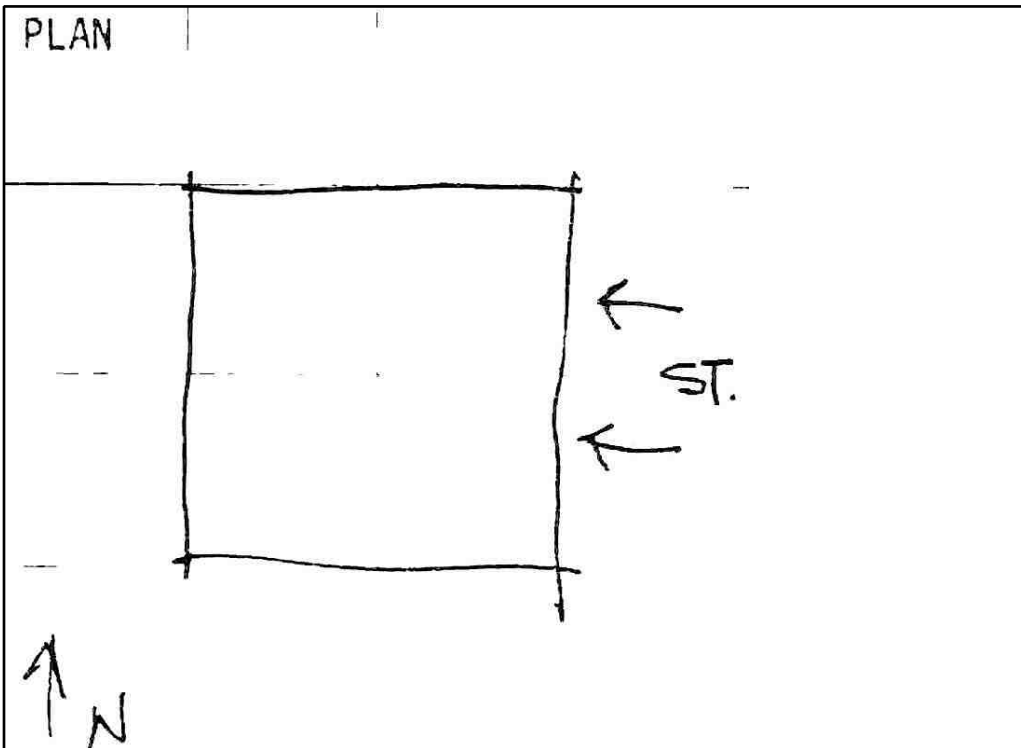

LOCATION OF, AND AVAILABLE DOCUMENTS

(Plans, histories, oral histories, maps, aerial photos, bibliographic references, etc. and where they can be found.)

SITE PLAN NOTES:

Attached/Associated Properties Information Not Available