

# Historic Cultural Properties Inventory (HCPI) Base Form (FORM 1)

Historic Preservation Division, New Mexico Office of Cultural Affairs

For HPD Office use only: HCPI No.  District No.   NRHP:  SRCP: Criteria:  A  B  C  D

NAME OF PROPERTY: **Amistad Ln 216**

LOCAL REFERENCE NUMBER: **2005079**

LOCATION OF PROPERTY: **216 AMISTAD**

UTM ZONE:

CITY OR TOWN: **Taos**

UTM EASTING:

COUNTY: **Taos**

UTM NORTHING:

DATE OF SURVEY:

**3/13/2005**

PREVIOUS SURVEY?

**Not Available**

PREVIOUS SURVEY DATE:

**Not Available**

NAME OF PROJECT:

**2005 CLG Survey**

PHOTOGRAPH:

ROLL NUMBER:

FRAME NUMBER:

NEGATIVE LOCATION:



PROPERTY TYPE: **Primary**

PHOTOGRAPH VIEW: **east and north elevations**

DESCRIPTION OF PROPERTY:

**216 Amistad Lane is a single story stuccoed adobe residential building with a low hipped roof covered with Propanel. Windows are modern aluminum units. There is a partial-width shed-roofed portal with square posts on the east elevation. Access to the interior is through a single leaf door on the east elevation. The building fronts on a dirt lane on a site that slopes toward the west.**

CONSTRUCTION DATE KNOWN? **Yes** SOURCE FOR CONSTRUCTION DATE:

CONSTRUCTION DATE: to

SIGNIFICANT MODIFICATIONS?

NOTES ON CONDITION:

WHO USES THE PROPERTY?:

SETTING: **Urban**

RELATIONSHIP TO SURROUNDINGS **Similar**

IF URBAN SETTING, NATURE OF IT:

COMMENTS ON SURROUNDINGS:

ADDITIONAL PERSPECTIVE: (Photo, drawing, footprint, etc.; indicate north arrow when possible)

[Large empty rectangular box for additional perspective]

NOTES ON ADDITIONAL PERSPECTIVE: (If photo, include photo info, as in #10)

SURVEYOR BUSINESS NAME:

OWNER OR OTHER KNOWLEDGEABLE PEOPLE:

SURVEYOR FIRST NAME:

SURVEYOR LAST NAME:

SURVEYOR STREET ADDRESS:

IS THE PROPERTY ENDANGERED?: NO

SURVEYOR CITY:

HOW IS THE PROPERTY ENDANGERED?:

SURVEYOR ZIP CODE:

SURVEYOR TELEPHONE:

SURVEYOR EMAIL:

[Empty rectangular box for property endangerment details]

SIGNIFICANCE TO CURRENT COMMUNITY:

DESCRIPTION OF COMMUNITY SIGNIFICANCE:

OTHER INFORMATION OF INTEREST: (Such as historical, legendary, structural, former ownership, etc.)

[Large empty rectangular box for other information of interest]

Individual Building Status

IS PROPERTY INDIVIDUALLY LISTED ON A REGISTER?:

INDIVIDUALLY LISTED ON SRCP?: NO

INDIVIDUALLY LISTED ON NRHP?: NO

IF NOT LISTED, IS IT ELIGIBLE?:

IF ELIGIBLE, WHY?:

[Small empty rectangular box for eligibility reason]

Building Located In A Special Historic District?

IS PROPERTY IN SPECIAL HISTORIC DISTRICT? YES

DISTRICT NAME AND STATUS:

Taos Downtown Historic District - SRCP YES

La Loma Plaza Historic District - SRCP YES

Taos Historic Overlay Zone - Taos Only YES

# Historic Cultural Properties Inventory (HCPI) Detail Form (Form 2)

Historic Preservation Division, New Mexico Office of Cultural Affairs >>Complete HCPI Form 1 before Form 2<<

For HPD Office use only: HCPI No.  District No.  LOCAL REFERENCE NUMBER: 2005079  
NAME OF PROPERTY: Amistad Ln 216 LOCATION OF PROPERTY: 216 AMISTAD  
COUNTY: Taos CITY OR TOWN: Taos DATE OF SURVEY: 3/13/2005

## ARCHITECTURAL AND CONSTRUCTION DETAILS

STORIES ABOVE GRADE? 1.0

### **CONSTRUCTION MATERIAL:**

Not Available

### **FOUNDATION:**

DOES A FOUNDATION EXIST?:

TYPE OF FOUNDATION:

FOUNDATION MATERIALS **General**

FOUNDATION NOTES:

#### **GENERAL: Notes**

*Details*

Fronts on a dirt lane on a site that slopes toward the west.

#### **EXTERIOR: Notes**

*Details*

Not Available

#### **ROOF: Notes**

*Details*

**Hipped low**

#### **DOORS: Notes**

*Details*

single leaf door

#### **WINDOWS: Notes**

*Details*

#### **PORCHES/PORTALES: Notes**

*Details*

shed-roofed, square posts, portal sagging

**Partial**

#### **CHIMNEYS: Notes**

*Details*

Not Available

#### **EXTERIOR WALLS : Notes**

*Details*

Not Available

#### **LANDSCAPING: Notes**

*Details*

Not Available

OTHER SIGNIFICANT FEATURES Describe unique features.)

Empty box for other significant features.

MODIFICATIONS: (For each entry, indicate source of the date. Enter "surveyor" if it is your own. If prior survey, give date.)

Empty box for modifications.

PRIMARY ARCHITECTURAL STYLE:

Fronts on a dirt lane on a site that slopes toward the west.

Hispanic Vernacular/Spanish-Pueblo Revival

SITE PLAN:

(Include footprint of building, porches and balconies, major landscape features, associated properties, walls, fences, gates, nearby roads, driveways, and north arrow.)

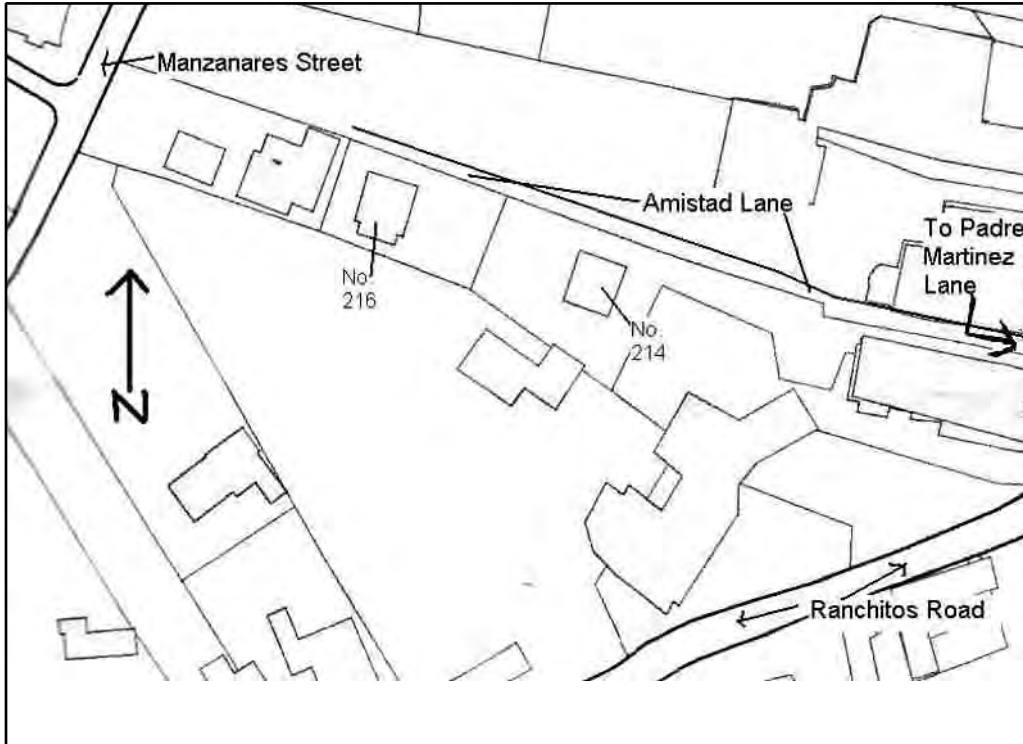

LOCATION OF, AND AVAILABLE DOCUMENTS

(Plans, histories, oral histories, maps, aerial photos, bibliographic references, etc. and where they can be found.)

Endangered: deferred maintenance

SITE PLAN NOTES:

Site. Base map provided by Taos GIS. NTS.

ATTACHED OR ASSOCIATED PROPERTIES:

(List and describe. Indicate whether surveys exist for these and provide survey numbers if known.)

DESCRIPTION OF ATTACHED OR ASSOCIATED PROPERTIES

The building was surveyed in 1981 as #022502018. It stands on Tract 247, No. 1-074-148-217-486. The 1915 Joy survey shows that vacant land on which this structure stands as owned by Virginia Q. Hartt.

IF SO, ARE THEY ELIGIBLE FOR LISTING?: None

# Historic Cultural Properties Inventory (HCPI) Base Form (FORM 1)

*Historic Preservation Division, New Mexico Office of Cultural Affairs*

For HPD Office use only: HCPI No.  District No.   NRHP:  SRCP: Criteria:  A  B  C  D

---

NAME OF PROPERTY: **Amistad Ln 216**

LOCAL REFERENCE NUMBER: **022502017**

LOCATION OF PROPERTY: **216 AMISTAD**

UTM ZONE:

CITY OR TOWN: **Taos**

UTM EASTING:

COUNTY: **Taos**

UTM NORTHING:

DATE OF SURVEY:

**8/1/1981**

PREVIOUS SURVEY?

**Not Available**

PREVIOUS SURVEY DATE:

**Not Available**

NAME OF PROJECT:

PHOTOGRAPH:

ROLL NUMBER:

FRAME NUMBER:

NEGATIVE  
LOCATION:



PROPERTY TYPE: **Primary**

PHOTOGRAPH VIEW: **older**

DESCRIPTION OF PROPERTY:

216 Amistad Lane is a single story stuccoed adobe residential building with a low hipped roof covered with Propanel. Windows are modern aluminum units. There is a partial-width shed-roofed portal with square posts on the east elevation. Access to the interior is through a single leaf door on the east elevation. The building fronts on a dirt lane on a site that slopes toward the west.

CONSTRUCTION DATE KNOWN? **Yes** SOURCE FOR CONSTRUCTION DATE:

CONSTRUCTION DATE: to

SIGNIFICANT MODIFICATIONS?

NOTES ON CONDITION:

WHO USES THE PROPERTY?:

SETTING: **Urban**

RELATIONSHIP TO SURROUNDINGS: **Similar**

IF URBAN SETTING, NATURE OF IT: **Residential**

COMMENTS ON SURROUNDINGS:

**NOTES ON ADDITIONAL PERSPECTIVE:**

*(If photo, include photo info, as in #10)*

SURVEYOR BUSINESS NAME:

OWNER OR OTHER KNOWLEDGEABLE PEOPLE:

SURVEYOR FIRST NAME:

SURVEYOR LAST NAME:

SURVEYOR STREET ADDRESS:

IS THE PROPERTY ENDANGERED?: **NO**

SURVEYOR CITY:

HOW IS THE PROPERTY ENDANGERED?:

SURVEYOR ZIP CODE:

SURVEYOR TELEPHONE:

SURVEYOR EMAIL:

SIGNIFICANCE TO CURRENT COMMUNITY:

DESCRIPTION OF COMMUNITY SIGNIFICANCE:

OTHER INFORMATION OF INTEREST: *(Such as historical, legendary, structural, former ownership, etc.)*

**Individual Building Status**

IS PROPERTY INDIVIDUALLY LISTED ON A REGISTER?:

INDIVIDUALLY LISTED ON SRCP?: **NO**

INDIVIDUALLY LISTED ON NRHP?: **NO**

IF NOT LISTED, IS IT ELIGIBLE?:

IF ELIGIBLE, WHY?:

**Building Located In A Special Historic District?**

IS PROPERTY IN SPECIAL HISTORIC DISTRICT? **YES**

DISTRICT NAME AND STATUS:

Taos Downtown Historic District - SRCP **YES**

La Loma Plaza Historic District - SRCP **YES**

Taos Historic Overlay Zone - Taos Only **YES**

---

## Historic Cultural Properties Inventory (HCPI) Detail Form (Form 2)

Historic Preservation Division, New Mexico Office of Cultural Affairs >>Complete HCPI Form 1 before Form 2<<

**ARCHITECTURAL AND CONSTRUCTION DETAILS**

STORIES ABOVE GRADE? 1.0

**CONSTRUCTION MATERIAL:**

PRIMARY VISIBLE CONSTRUCTION MATERIAL: Adobe

NOTES ON VISIBLE CONSTRUCTION MATERIAL:

**FOUNDATION:**

" Not Available"

**GENERAL: Notes**

*Details*

windows remodeled, walls raised

**EXTERIOR: Notes**

*Details*

**ROOF: Notes**

*Details*

Not Available

**DOORS: Notes**

*Details*

Not Available

**WINDOWS: Notes**

*Details*

Not Available

**PORCHES/PORTALES: Notes**

*Details*

Not Available

**CHIMNEYS: Notes**

*Details*

Not Available

**EXTERIOR WALLS : Notes**

*Details*

Not Available

**LANDSCAPING: Notes**

*Details*

Not Available

**OTHER SIGNIFICANT FEATURES** *Describe unique features.)*

**MODIFICATIONS:** *(For each entry, indicate source of the date. Enter "surveyor" if it is your own. If prior survey, give date.)*

**PRIMARY ARCHITECTURAL STYLE:**

Hispanic Vernacular/Spanish-Pueblo Revival

**SITE PLAN:** *(Include footprint of building, porches and balconies, major landscape features, associated properties, walls, fences, gates, nearby roads, driveways, and north arrow.)*

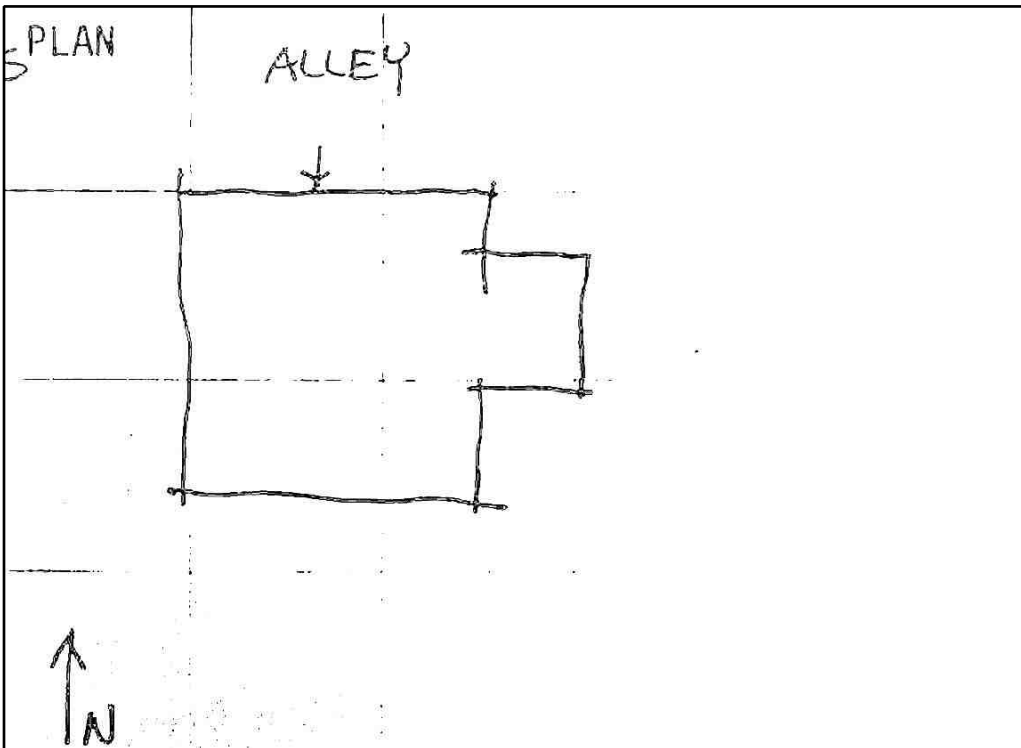

**LOCATION OF, AND AVAILABLE DOCUMENTS**

*(Plans, histories, oral histories, maps, aerial photos, bibliographic references, etc. and where they can be found.)*

**SITE PLAN NOTES:**

Attached/Associated Properties Information Not Available