

Historic Cultural Properties Inventory (HCPI) Base Form (FORM 1)

Historic Preservation Division, New Mexico Office of Cultural Affairs

For HPD Office use only: HCPI No. District No. NRHP: SRCP: Criteria: A B C D

NAME OF PROPERTY: **Dragoon Ln 116**

LOCAL REFERENCE NUMBER: **2005098**

LOCATION OF PROPERTY: **116 DRAGON**

UTM ZONE:

CITY OR TOWN: **Taos**

UTM EASTING:

COUNTY: **Taos**

UTM NORTHING:

DATE OF SURVEY:

4/22/2005

PREVIOUS SURVEY?

Not Available

PREVIOUS SURVEY DATE:

Not Available

NAME OF PROJECT:

2005 CLG Survey

PHOTOGRAPH:

ROLL NUMBER:

FRAME NUMBER:

NEGATIVE LOCATION:



PROPERTY TYPE: **Primary**

PHOTOGRAPH VIEW: **east**

DESCRIPTION OF PROPERTY:

116 Dragoon Lane is a single story Vernacular style residential structure with a series of shed rooflines; it appears to have been created through the combining of a series of detached structures as reflected on the 1957 NM DOT aerial photograph. Windows are 8-lite wooden casement units recessed into the building walls in triplicate. As well, there is a five-lite fixed horizontal window unit on the south elevation. There is a recessed corner portal at the southeast corner of the building. Posts on the portal are square with corbels, an exposed lintel and roof beams. The entrance to the residence is under the portal and through a single leaf wooden unit with three vertical windows set at a diagonal. The building sits substantially back from the street. There is a low twig fence at the street and a partially-infilled acequia running parallel to it.

CONSTRUCTION DATE KNOWN? **Yes** SOURCE FOR CONSTRUCTION DATE:

CONSTRUCTION DATE: _____ to _____

SIGNIFICANT MODIFICATIONS?

NOTES ON CONDITION:

WHO USES THE PROPERTY?:

SETTING: **Urban**

RELATIONSHIP TO SURROUNDINGS **Similar**

IF URBAN SETTING, NATURE OF IT:

COMMENTS ON SURROUNDINGS:

ADDITIONAL PERSPECTIVE: (Photo, drawing, footprint, etc.; indicate north arrow when possible)

[Large empty rectangular box for additional perspective]

NOTES ON ADDITIONAL PERSPECTIVE: (If photo, include photo info, as in #10)

SURVEYOR BUSINESS NAME:

OWNER OR OTHER KNOWLEDGEABLE PEOPLE:

SURVEYOR FIRST NAME:

SURVEYOR LAST NAME:

SURVEYOR STREET ADDRESS:

IS THE PROPERTY ENDANGERED?: NO

SURVEYOR CITY:

HOW IS THE PROPERTY ENDANGERED?:

SURVEYOR ZIP CODE:

SURVEYOR TELEPHONE:

SURVEYOR EMAIL:

[Empty rectangular box for property endangerment details]

SIGNIFICANCE TO CURRENT COMMUNITY:

DESCRIPTION OF COMMUNITY SIGNIFICANCE:

OTHER INFORMATION OF INTEREST: (Such as historical, legendary, structural, former ownership, etc.)

[Empty rectangular box for other information of interest]

Individual Building Status

IS PROPERTY INDIVIDUALLY LISTED ON A REGISTER?:

INDIVIDUALLY LISTED ON SRCP?: NO

INDIVIDUALLY LISTED ON NRHP?: NO

IF NOT LISTED, IS IT ELIGIBLE?:

IF ELIGIBLE, WHY?:

[Empty rectangular box for eligibility reason]

Building Located In A Special Historic District?

IS PROPERTY IN SPECIAL HISTORIC DISTRICT? YES

DISTRICT NAME AND STATUS:

Taos Downtown Historic District - SRCP YES

La Loma Plaza Historic District - SRCP NO

Taos Historic Overlay Zone - Taos Only YES

Historic Cultural Properties Inventory (HCPI) Detail Form (Form 2)

Historic Preservation Division, New Mexico Office of Cultural Affairs >>Complete HCPI Form 1 before Form 2<<

For HPD Office use only: HCPI No. District No. LOCAL REFERENCE NUMBER: 2005098
NAME OF PROPERTY: Dragoon Ln 116 LOCATION OF PROPERTY: 116 DRAGOON
COUNTY: Taos CITY OR TOWN: Taos DATE OF SURVEY: 4/22/2005

ARCHITECTURAL AND CONSTRUCTION DETAILS

STORIES ABOVE GRADE? 1.0

CONSTRUCTION MATERIAL:

PRIMARY VISIBLE CONSTRUCTION MATERIAL:

NOTES ON VISIBLE CONSTRUCTION MATERIAL: **The building sits substantially back from the street. There is a low twig fence at**

FOUNDATION:

DOES A FOUNDATION EXIST?:

TYPE OF FOUNDATION:

FOUNDATION MATERIALS

FOUNDATION NOTES:

GENERAL: Notes

Details

a series of shed rooflines; it appears to have been created through the combining of a series of detached structures as reflected on the 1957 NM DOT aerial photograph. Cracks in stucco.

EXTERIOR: Notes

Details

The building sits substantially back from the street. There is a low twig fence at the street and a partially-infilled acequia running parallel to it.

ROOF: Notes

Details

DOORS: Notes

Details

single leaf wooden unit with three vertical windows set at a diagonal.

WINDOWS: Notes

Details

8-lite wooden casement units recessed into the building walls in triplicate. As well, there is a five-lite fixed horizontal window unit on the south elevation.

PORCHES/PORTALES: Notes

Details

square posts

Recessed

Wrap

corner

Exposed Lintels

Corbels

Round Posts

CHIMNEYS: Notes

Not Available

EXTERIOR WALLS : Notes

Details

Not Available

LANDSCAPING: Notes

Details

OTHER SIGNIFICANT FEATURES Describe unique features.)

Empty box for other significant features.

MODIFICATIONS: (For each entry, indicate source of the date. Enter "surveyor" if it is your own. If prior survey, give date.)

Empty box for modifications.

PRIMARY ARCHITECTURAL STYLE:

Hispanic Vernacular

a series of shed rooflines; it appears to have been created through the combining of a series of detached structures as reflected on the 1957 NM DOT aerial photograph. Cracks in stucco.

SITE PLAN:

(Include footprint of building, porches and balconies, major landscape features, associated properties, walls, fences, gates, nearby roads, driveways, and north arrow.)

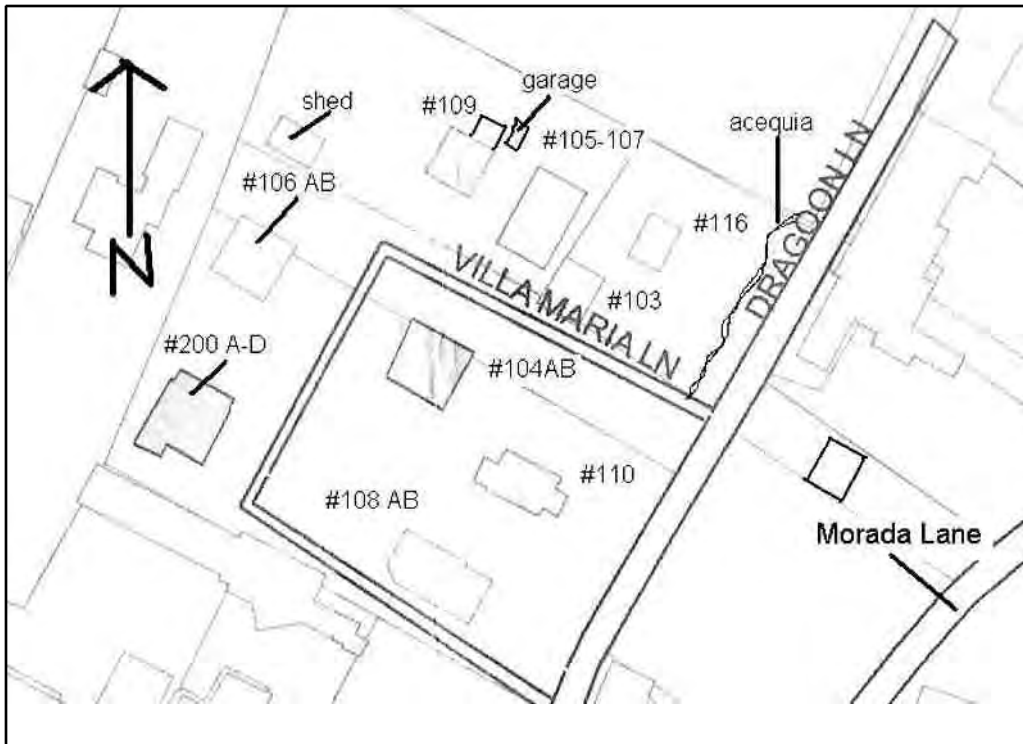

LOCATION OF, AND AVAILABLE DOCUMENTS

(Plans, histories, oral histories, maps, aerial photos, bibliographic references, etc. and where they can be found.)

Empty box for location of and available documents.

SITE PLAN NOTES:

Site. Base map provided by Taos GIS. NTS.

ATTACHED OR ASSOCIATED PROPERTIES: *(List and describe. Indicate whether surveys exist for these and provide survey numbers if known.)*

DESCRIPTION OF ATTACHED
OR ASSOCIATED PROPERTIES

This structure may have grown from the sheds shown on the site in the 1957 NM DOT aerial. It was surveyed in 1981 as #022504013. It stands on Tract 373, No. 1-074-148-403-494.

IF SO, ARE THEY ELIGIBLE FOR LISTING?: **None**
