

Historic Cultural Properties Inventory (HCPI) Base Form (FORM 1)

Historic Preservation Division, New Mexico Office of Cultural Affairs

For HPD Office use only: HCPI No. District No. NRHP: SRCP: Criteria: A B C D

NAME OF PROPERTY: **Plaza North 129 - H. Romero, Cabot Building**

LOCAL REFERENCE NUMBER: **022502104**

LOCATION OF PROPERTY: **129 NORTH PLAZA**

UTM ZONE:

CITY OR TOWN: **Taos**

UTM EASTING:

COUNTY: **Taos**

UTM NORTHING:

DATE OF SURVEY:

8/12/1996

PREVIOUS SURVEY?

Not Available

PREVIOUS SURVEY DATE:

Not Available

NAME OF PROJECT:

1996 CLG Survey

PHOTOGRAPH:

ROLL NUMBER:

FRAME NUMBER:

NEGATIVE LOCATION:



PROPERTY TYPE:

PHOTOGRAPH VIEW: **older**

DESCRIPTION OF PROPERTY:

CONSTRUCTION DATE KNOWN? **Yes** SOURCE FOR CONSTRUCTION DATE:

CONSTRUCTION DATE: to

SIGNIFICANT MODIFICATIONS?

NOTES ON CONDITION:

WHO USES THE PROPERTY?:

SETTING:

IF URBAN SETTING, NATURE OF IT: **Downtown**

RELATIONSHIP TO SURROUNDINGS:

Similar

COMMENTS ON SURROUNDINGS:

ADDITIONAL PERSPECTIVE: (Photo, drawing, footprint, etc.; indicate north arrow when possible)



NOTES ON ADDITIONAL PERSPECTIVE: **older**
(If photo, include photo info, as in #10)

SURVEYOR BUSINESS NAME: **Vicente Martinez**

OWNER OR OTHER KNOWLEDGEABLE PEOPLE:

SURVEYOR FIRST NAME: **Vicente**

SURVEYOR LAST NAME:

SURVEYOR STREET ADDRESS:

IS THE PROPERTY ENDANGERED?: **NO**

SURVEYOR CITY:

HOW IS THE PROPERTY ENDANGERED?:

SURVEYOR ZIP CODE:

SURVEYOR TELEPHONE:

SURVEYOR EMAIL:

SIGNIFICANCE TO CURRENT COMMUNITY:

DESCRIPTION OF COMMUNITY SIGNIFICANCE:

OTHER INFORMATION OF INTEREST: (Such as historical, legendary, structural, former ownership, etc.)

Building Located In A Special Historic District?

IS PROPERTY IN SPECIAL HISTORIC DISTRICT? **YES**

DISTRICT NAME AND STATUS:

Taos Downtown Historic District - SRCP **YES**

La Loma Plaza Historic District - SRCP **NO**

Taos Historic Overlay Zone - Taos Only **YES**

Individual Building Status

IS PROPERTY INDIVIDUALLY LISTED ON A REGISTER?:

INDIVIDUALLY LISTED ON SRCP?: **YES**INDIVIDUALLY LISTED ON NRHP?: **YES**

IF NOT LISTED, IS IT ELIGIBLE?:

IF ELIGIBLE, WHY?:

Historic Cultural Properties Inventory (HCPI) Detail Form (Form 2)*Historic Preservation Division, New Mexico Office of Cultural Affairs >>Complete HCPI Form 1 before Form 2<<*For HPD Office use only: HCPI No. District No. LOCAL REFERENCE NUMBER: **022502104**NAME OF PROPERTY: **Plaza North 129 - H. Romero, Cabot Building** LOCATION OF PROPERTY: **129 NORTH PLAZA**COUNTY: **Taos**CITY OR TOWN: **Taos**DATE OF SURVEY: **8/12/1996**

ARCHITECTURAL AND CONSTRUCTION DETAILSSTORIES ABOVE GRADE? **1.0****CONSTRUCTION MATERIAL:**PRIMARY VISIBLE CONSTRUCTION MATERIAL: **Adobe**

NOTES ON VISIBLE CONSTRUCTION MATERIAL:

FOUNDATION:

" Not Available"

GENERAL: Notes*Details*

top front parapet is pedimented (1981 Survey); clerestory recessed on wall above portal - continuous

EXTERIOR: Notes*Details***ROOF: Notes***Details*

stepped in front; canales to west side

**Flat Parapet
Flat****DOORS: Notes***Details*

2 at entrance lg. leaf lite with wood surround & vertical side lites

WINDOWS: Notes*Details*

12 lg. lite; west side - 2/2 metal - upper level

PORCHES/PORTALES: Notes*Details*

6" round posts with zapata bracket corbels supporting 6" x 6" beams; two canales to south (front); pine ceilings

CHIMNEYS: Notes*Details*

Not Available

EXTERIOR WALLS : Notes

Not Available

Details

LANDSCAPING: Notes

Not Available

Details

HCPI Detail Form (FORM 2)

(Continued)

page 2

Historic Preservation Division, New Mexico Office of Cultural Affairs

LOCAL REFERENCE NUMBER:

OTHER SIGNIFICANT FEATURES *Describe unique features.)*

MODIFICATIONS: *(For each entry, indicate source of the date. Enter "surveyor" if it is your own. If prior survey, give date.)*

PRIMARY ARCHITECTURAL STYLE:

Spanish-Pueblo Revival

top front parapet is pedimented (1981 Survey); clerestory recessed on wall above portal - continuous

SITE PLAN:

(Include footprint of building, porches and balconies, major landscape features, associated properties, walls, fences, gates, nearby roads, driveways, and north arrow.)

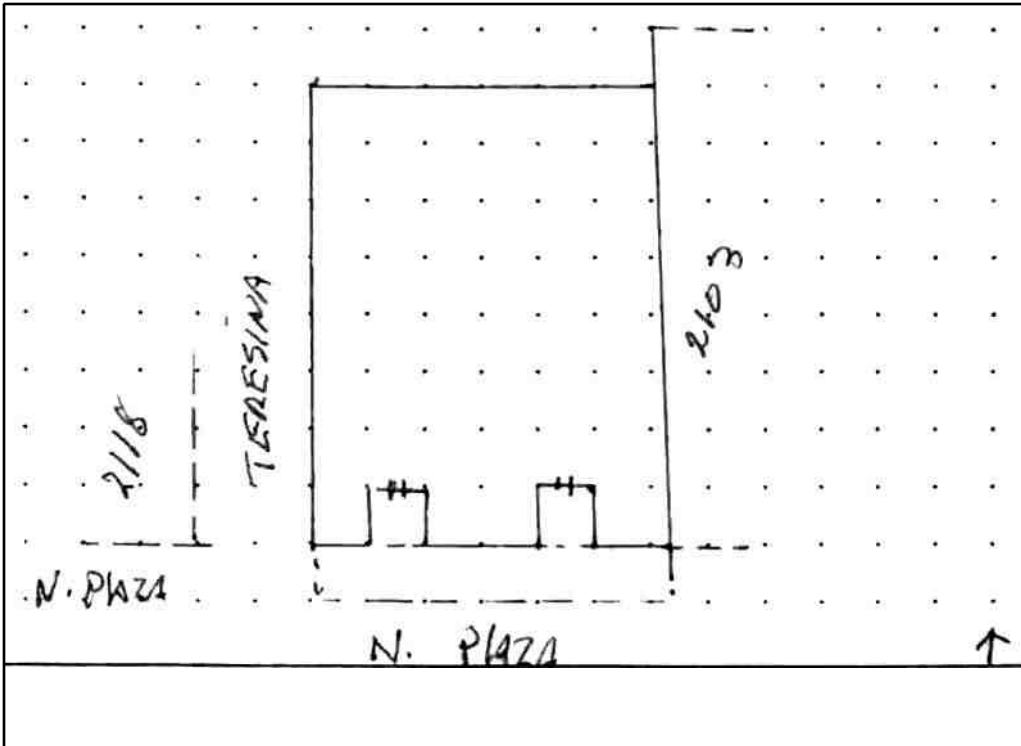

LOCATION OF, AND AVAILABLE DOCUMENTS

(Plans, histories, oral histories, maps, aerial photos, bibliographic references, etc. and where they can be found.)

SITE PLAN NOTES:

Attached/Associated Properties Information Not Available

Historic Cultural Properties Inventory (HCPI) Base Form (FORM 1)

Historic Preservation Division, New Mexico Office of Cultural Affairs

For HPD Office use only: HCPI No. District No. NRHP: SRCP: Criteria: A B C D

NAME OF PROPERTY: **Plaza North 129 - H. Romero, Cabot Building**

LOCAL REFERENCE NUMBER: **022502104**

LOCATION OF PROPERTY: **129 NORTH PLAZA**

UTM ZONE:

CITY OR TOWN: **Taos**

UTM EASTING:

COUNTY: **Taos**

UTM NORTHING:

DATE OF SURVEY:

8/1/1981

PREVIOUS SURVEY?

Not Available

PREVIOUS SURVEY DATE:

Not Available

NAME OF PROJECT:

1981 CLG Survey

PHOTOGRAPH:

ROLL NUMBER:

FRAME NUMBER:

NEGATIVE
LOCATION:

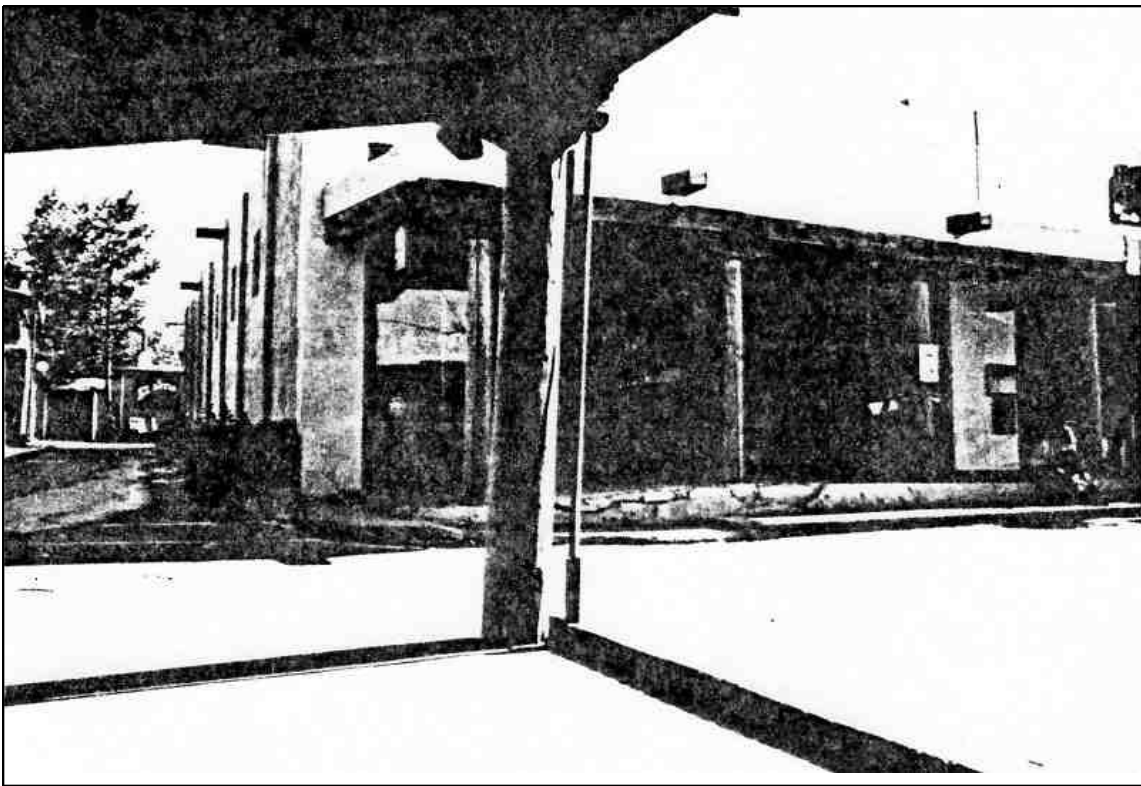

PROPERTY TYPE:

PHOTOGRAPH VIEW: **older**

DESCRIPTION OF PROPERTY:

CONSTRUCTION DATE KNOWN? **Yes** SOURCE FOR CONSTRUCTION DATE:

CONSTRUCTION DATE: to

SIGNIFICANT MODIFICATIONS?

NOTES ON CONDITION:

WHO USES THE PROPERTY?:

SETTING:
IF URBAN SETTING, NATURE OF IT: **Downtown**

RELATIONSHIP TO SURROUNDINGS: **Similar**
COMMENTS ON SURROUNDINGS:

NOTES ON ADDITIONAL PERSPECTIVE:

(If photo, include photo info, as in #10)

SURVEYOR BUSINESS NAME:

OWNER OR OTHER KNOWLEDGEABLE PEOPLE:

SURVEYOR FIRST NAME:

SURVEYOR LAST NAME:

SURVEYOR STREET ADDRESS:

IS THE PROPERTY ENDANGERED?: **NO**

SURVEYOR CITY:

HOW IS THE PROPERTY ENDANGERED?:

SURVEYOR ZIP CODE:

SURVEYOR TELEPHONE:

SURVEYOR EMAIL:

SIGNIFICANCE TO CURRENT COMMUNITY:

DESCRIPTION OF COMMUNITY SIGNIFICANCE:

OTHER INFORMATION OF INTEREST: *(Such as historical, legendary, structural, former ownership, etc.)*

Individual Building Status

IS PROPERTY INDIVIDUALLY LISTED ON A REGISTER?:

INDIVIDUALLY LISTED ON SRCP?: **YES**

INDIVIDUALLY LISTED ON NRHP?: **NO**

IF NOT LISTED, IS IT ELIGIBLE?:

IF ELIGIBLE, WHY?:

Building Located In A Special Historic District?

IS PROPERTY IN SPECIAL HISTORIC DISTRICT? **YES**

DISTRICT NAME AND STATUS:

Taos Downtown Historic District - SRCP **YES**

La Loma Plaza Historic District - SRCP **NO**

Taos Historic Overlay Zone - Taos Only **YES**

For HPD Office use only: HCPI No. District No. LOCAL REFERENCE NUMBER: 022502104
NAME OF PROPERTY: Plaza North 129 - H. Romero, Cabot Building LOCATION OF PROPERTY: 129 NORTH PLAZA
COUNTY: Taos CITY OR TOWN: Taos DATE OF SURVEY: 8/1/1981

ARCHITECTURAL AND CONSTRUCTION DETAILS

STORIES ABOVE GRADE? 1.0

CONSTRUCTION MATERIAL:

PRIMARY VISIBLE CONSTRUCTION MATERIAL: Adobe

NOTES ON VISIBLE CONSTRUCTION MATERIAL:

FOUNDATION:

" Not Available"

GENERAL: Notes

Details

wood storefront and continuous clerestory window; pedimented facade

EXTERIOR: Notes

Details

ROOF: Notes

Details

Not Available

DOORS: Notes

Details

Not Available

WINDOWS: Notes

Details

Not Available

PORCHES/PORTALES: Notes

Details

Not Available

CHIMNEYS: Notes

Details

Not Available

EXTERIOR WALLS : Notes

Details

Not Available

LANDSCAPING: Notes

Details

Not Available

OTHER SIGNIFICANT FEATURES Describe unique features.)

[Empty box for other significant features]

MODIFICATIONS: (For each entry, indicate source of the date. Enter "surveyor" if it is your own. If prior survey, give date.)

[Empty box for modifications]

PRIMARY ARCHITECTURAL STYLE:

Spanish-Pueblo Revival

wood storefront and continuous clerestory window; pedimented facade

SITE PLAN:

(Include footprint of building, porches and balconies, major landscape features, associated properties, walls, fences, gates, nearby roads, driveways, and north arrow.)

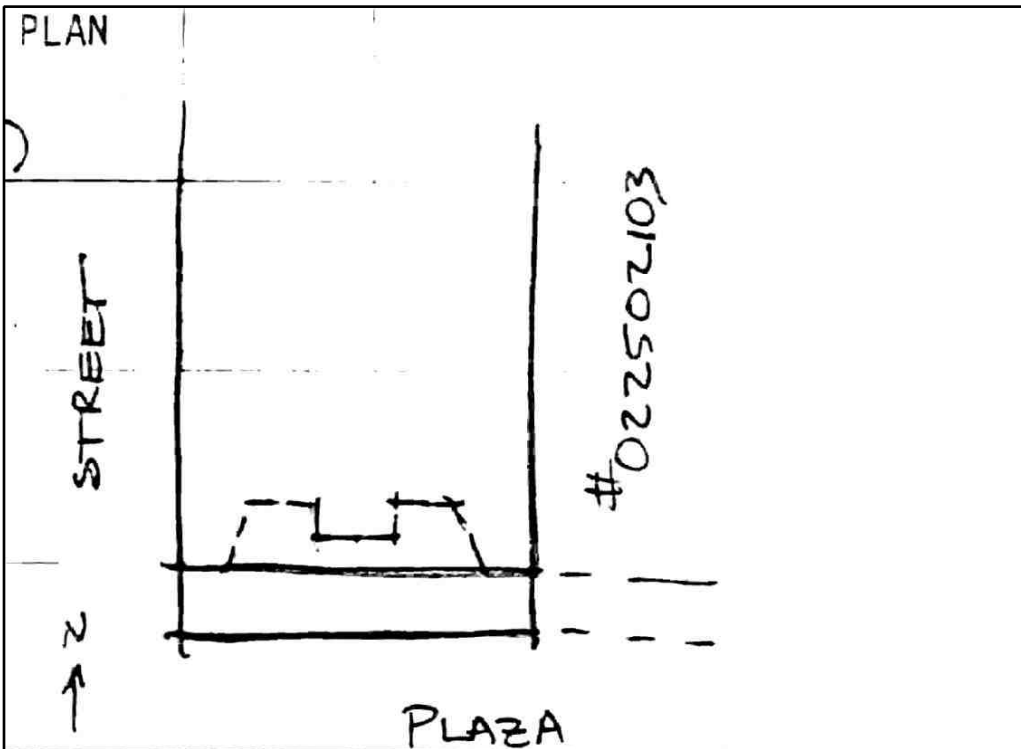

LOCATION OF, AND AVAILABLE DOCUMENTS

(Plans, histories, oral histories, maps, aerial photos, bibliographic references, etc. and where they can be found.)

[Empty box for location of and available documents]

SITE PLAN NOTES:

[Empty box for site plan notes]

Attached/Associated Properties Information Not Available