

Historic Cultural Properties Inventory (HCPI) Base Form (FORM 1)

Historic Preservation Division, New Mexico Office of Cultural Affairs

For HPD Office use only: HCPI No. District No. NRHP: SRCP: Criteria: A B C D

NAME OF PROPERTY: **Bent St 119 - Fidel Cordova Building/Cabot Building** LOCAL REFERENCE NUMBER: **022503013**
LOCATION OF PROPERTY: **119 BENT** UTM ZONE:
CITY OR TOWN: **Taos** UTM EASTING:
COUNTY: **Taos** UTM NORTHING:

DATE OF SURVEY:
9/24/1996
PREVIOUS SURVEY?
Not Available
PREVIOUS SURVEY DATE:
Not Available

NAME OF PROJECT:
1996 CLG Survey

PHOTOGRAPH:
ROLL NUMBER:
FRAME NUMBER:
NEGATIVE LOCATION:



PROPERTY TYPE: PHOTOGRAPH VIEW: **older**

DESCRIPTION OF PROPERTY:

CONSTRUCTION DATE KNOWN? **Yes** SOURCE FOR CONSTRUCTION DATE:

CONSTRUCTION DATE: to

SIGNIFICANT MODIFICATIONS?

NOTES ON CONDITION:

WHO USES THE PROPERTY?:

SETTING: RELATIONSHIP TO SURROUNDINGS: **Similar**

IF URBAN SETTING, NATURE OF IT: COMMENTS ON SURROUNDINGS:

ADDITIONAL PERSPECTIVE: (Photo, drawing, footprint, etc.; indicate north arrow when possible)



NOTES ON ADDITIONAL PERSPECTIVE: **older**
(If photo, include photo info, as in #10)

SURVEYOR BUSINESS NAME: **Vicente Martinez**

OWNER OR OTHER KNOWLEDGEABLE PEOPLE:

SURVEYOR FIRST NAME: **Vicente**

SURVEYOR LAST NAME:

SURVEYOR STREET ADDRESS:

IS THE PROPERTY ENDANGERED?: **NO**

SURVEYOR CITY:

HOW IS THE PROPERTY ENDANGERED?:

SURVEYOR ZIP CODE:

SURVEYOR TELEPHONE:

SURVEYOR EMAIL:

SIGNIFICANCE TO CURRENT COMMUNITY:

DESCRIPTION OF COMMUNITY SIGNIFICANCE:

OTHER INFORMATION OF INTEREST: (Such as historical, legendary, structural, former ownership, etc.)

Individual Building Status

IS PROPERTY INDIVIDUALLY LISTED ON A REGISTER?:

INDIVIDUALLY LISTED ON SRCP?: **YES**

INDIVIDUALLY LISTED ON NRHP?: **YES**

IF NOT LISTED, IS IT ELIGIBLE?:

IF ELIGIBLE, WHY?:

Building Located In A Special Historic District?

IS PROPERTY IN SPECIAL HISTORIC DISTRICT? **YES**

DISTRICT NAME AND STATUS:

Taos Downtown Historic District - SRCP **YES**

La Loma Plaza Historic District - SRCP **NO**

Taos Historic Overlay Zone - Taos Only **YES**

Historic Cultural Properties Inventory (HCPI) Detail Form (Form 2)

Historic Preservation Division, New Mexico Office of Cultural Affairs >>Complete HCPI Form 1 before Form 2<<

For HPD Office use only: HCPI No. District No. LOCAL REFERENCE NUMBER: 022503013
NAME OF PROPERTY: Bent St 119 - Fidel Cordova Building/Cabot Buildi LOCATION OF PROPERTY: 119 BENT
COUNTY: Taos CITY OR TOWN: Taos DATE OF SURVEY: 9/24/1996

ARCHITECTURAL AND CONSTRUCTION DETAILS

STORIES ABOVE GRADE? 1.0

CONSTRUCTION MATERIAL:

PRIMARY VISIBLE CONSTRUCTION MATERIAL: Adobe

NOTES ON VISIBLE CONSTRUCTION MATERIAL: adobe with stucco

FOUNDATION:

" Not Available"

GENERAL: Notes

Details

EXTERIOR: Notes

adobe with stucco

Details

Viga Tails

ROOF: Notes

Territorial molding inside "U," canales, tin shingled on north wing

Details

**Flat Parapet
Flat**

DOORS: Notes

6 single leaf with wood panels & 3 long lite

Details

WINDOWS: Notes

2 long display, 2 single lite display

Details

PORCHES/PORTALES: Notes

3 - 20" carved Solomonian posts painted, with 2 end single corbels and over zapata at center, supporting round viga, ceiling stuccoed with projecting vigas

Details

CHIMNEYS: Notes

Not Available

Details

EXTERIOR WALLS : Notes

Not Available

Details

LANDSCAPING: Notes

courtyard: in portal areas has flagstone, grass and planters, banco

Details

OTHER SIGNIFICANT FEATURES Describe unique features.)

[Empty box for other significant features]

MODIFICATIONS: (For each entry, indicate source of the date. Enter "surveyor" if it is your own. If prior survey, give date.)

[Empty box for modifications]

PRIMARY ARCHITECTURAL STYLE:

Spanish-Pueblo Revival

[Empty box for primary architectural style]

SITE PLAN:

(Include footprint of building, porches and balconies, major landscape features, associated properties, walls, fences, gates, nearby roads, driveways, and north arrow.)

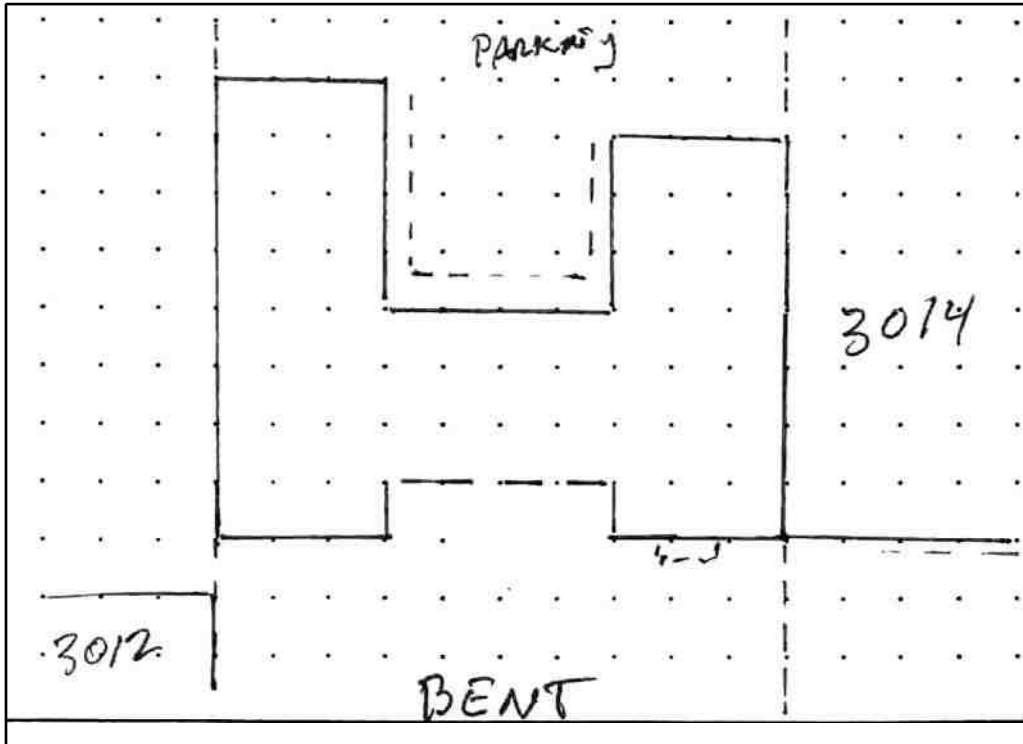

LOCATION OF, AND AVAILABLE DOCUMENTS

(Plans, histories, oral histories, maps, aerial photos, bibliographic references, etc. and where they can be found.)

[Empty box for location of and available documents]

SITE PLAN NOTES:

[Empty box for site plan notes]



1996 Survey Photo 3

Historic Cultural Properties Inventory (HCPI) Base Form (FORM 1)

Historic Preservation Division, New Mexico Office of Cultural Affairs

For HPD Office use only: HCPI No. District No. NRHP: SRCP: Criteria: A B C D

NAME OF PROPERTY: **Bent St 119 - Fidel Cordova Building/Cabot Building**
LOCATION OF PROPERTY: **119 BENT**
CITY OR TOWN: **Taos**
COUNTY: **Taos**

LOCAL REFERENCE NUMBER: **022503013**

UTM ZONE:

UTM EASTING:

UTM NORTHING:

DATE OF SURVEY:

8/1/1981

PREVIOUS SURVEY?

Not Available

PREVIOUS SURVEY DATE:

Not Available

NAME OF PROJECT:

1981 CLG Survey

PHOTOGRAPH:

ROLL NUMBER:

FRAME NUMBER:

NEGATIVE LOCATION:

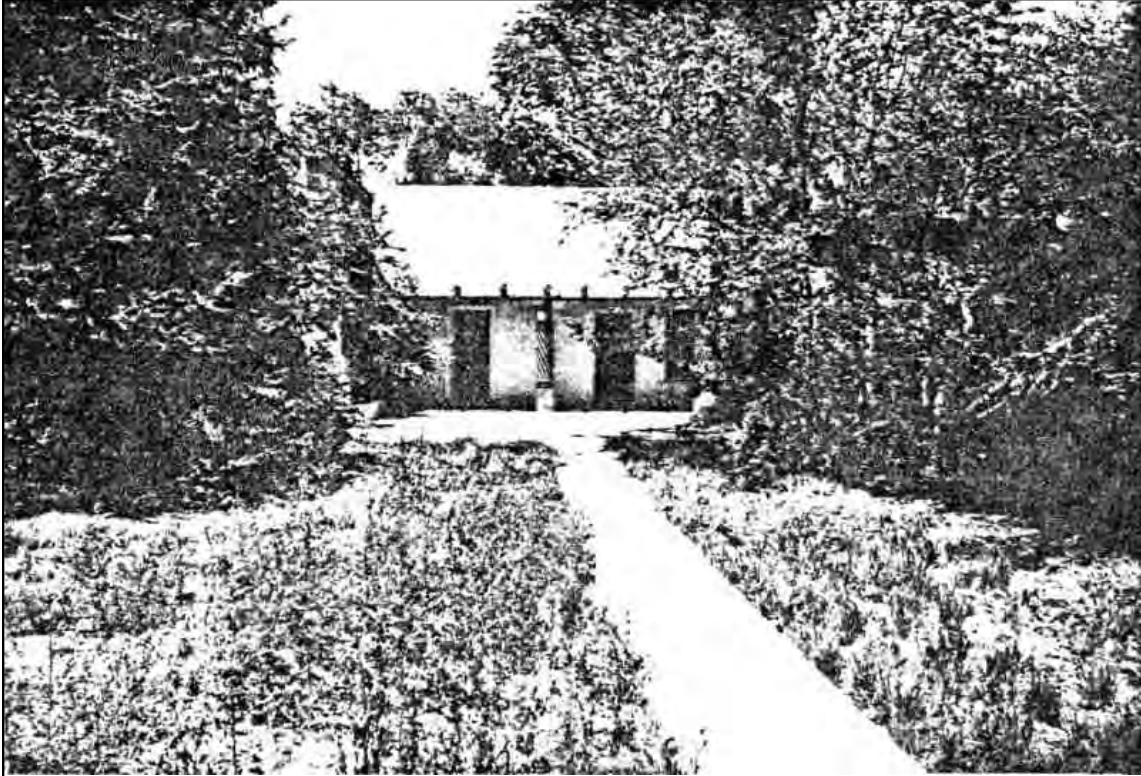

PROPERTY TYPE:

PHOTOGRAPH VIEW: **older**

DESCRIPTION OF PROPERTY:

CONSTRUCTION DATE KNOWN? **Yes** SOURCE FOR CONSTRUCTION DATE:

CONSTRUCTION DATE: to

SIGNIFICANT MODIFICATIONS?

NOTES ON CONDITION:

WHO USES THE PROPERTY?:

SETTING:
IF URBAN SETTING, NATURE OF IT: **Downtown**

RELATIONSHIP TO SURROUNDINGS: **Similar**
COMMENTS ON SURROUNDINGS:

HCPI Base Form (FORM 1)

(Continued)

page 2

Historic Preservation Division, New Mexico Office of Cultural Affairs

LOCAL REFERENCE NUMBER: **022503013**

ADDITIONAL PERSPECTIVE: *(Photo, drawing, footprint, etc.; indicate north arrow when possible)*

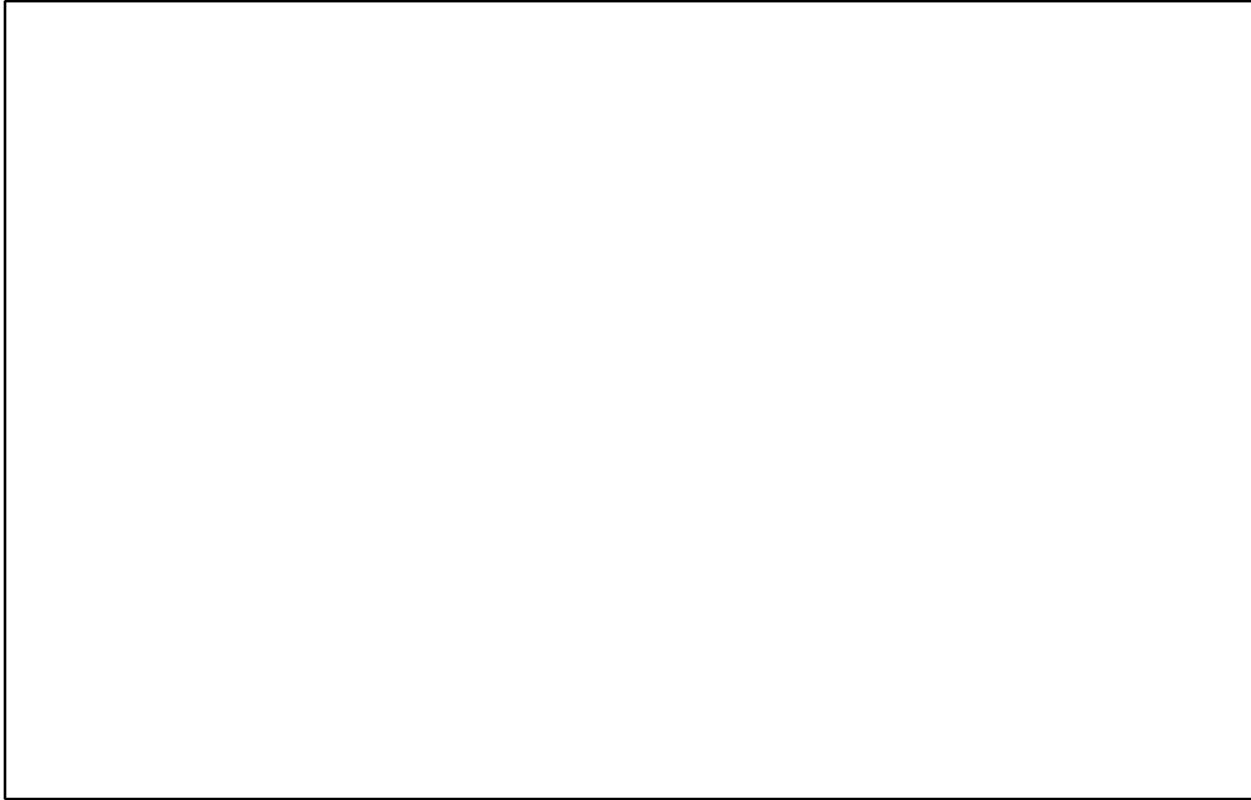

NOTES ON ADDITIONAL PERSPECTIVE:
(If photo, include photo info, as in #10)

SURVEYOR BUSINESS NAME:

OWNER OR OTHER KNOWLEDGEABLE PEOPLE:

SURVEYOR FIRST NAME:

SURVEYOR LAST NAME:

SURVEYOR STREET ADDRESS:

IS THE PROPERTY ENDANGERED?: **NO**

SURVEYOR CITY:

HOW IS THE PROPERTY ENDANGERED?:

SURVEYOR ZIP CODE:

SURVEYOR TELEPHONE:

SURVEYOR EMAIL:



SIGNIFICANCE TO CURRENT COMMUNITY:

DESCRIPTION OF COMMUNITY SIGNIFICANCE:

OTHER INFORMATION OF INTEREST: *(Such as historical, legendary, structural, former ownership, etc.)*



Individual Building Status

IS PROPERTY INDIVIDUALLY LISTED ON A REGISTER?:

INDIVIDUALLY LISTED ON SRCP?: **YES**INDIVIDUALLY LISTED ON NRHP?: **YES**

IF NOT LISTED, IS IT ELIGIBLE?:

IF ELIGIBLE, WHY?:
Building Located In A Special Historic District?IS PROPERTY IN SPECIAL HISTORIC DISTRICT? **YES**

DISTRICT NAME AND STATUS:

Taos Downtown Historic District - SRCP **YES**La Loma Plaza Historic District - SRCP **NO**Taos Historic Overlay Zone - Taos Only **YES**

Historic Cultural Properties Inventory (HCPI) Detail Form (Form 2)*Historic Preservation Division, New Mexico Office of Cultural Affairs >>Complete HCPI Form 1 before Form 2<<*For HPD Office use only: HCPI No. District No. LOCAL REFERENCE NUMBER: **022503013**NAME OF PROPERTY: **Bent St 119 - Fidel Cordova Building/Cabot Buildi** LOCATION OF PROPERTY: **119 BENT**COUNTY: **Taos**CITY OR TOWN: **Taos**DATE OF SURVEY: **8/1/1981**

ARCHITECTURAL AND CONSTRUCTION DETAILSSTORIES ABOVE GRADE? **1.0****CONSTRUCTION MATERIAL:**PRIMARY VISIBLE CONSTRUCTION MATERIAL: **Adobe**NOTES ON VISIBLE CONSTRUCTION MATERIAL: **adobe with stucco****FOUNDATION:**

" Not Available"

GENERAL: Notes*Details*

carved with columns, vigas, round viga used as beam, exposed viga ends

EXTERIOR: Notes*Details*

adobe with stucco

Viga Tails**ROOF: Notes***Details*

Not Available

DOORS: Notes*Details*

Not Available

WINDOWS: Notes*Details*

2/2 single hung

PORCHES/PORTALES: Notes*Details*

Not Available

CHIMNEYS: Notes*Details*

Not Available

EXTERIOR WALLS : Notes

Not Available

Details

LANDSCAPING: Notes

Not Available

Details

HCPI Detail Form (FORM 2)

(Continued)

page 2

Historic Preservation Division, New Mexico Office of Cultural Affairs

LOCAL REFERENCE NUMBER:

OTHER SIGNIFICANT FEATURES *Describe unique features.)*

MODIFICATIONS: *(For each entry, indicate source of the date. Enter "surveyor" if it is your own. If prior survey, give date.)*

PRIMARY ARCHITECTURAL STYLE:

Spanish-Pueblo Revival

carved with columns, vigas, round viga used as beam, exposed viga ends

SITE PLAN:

(Include footprint of building, porches and balconies, major landscape features, associated properties, walls, fences, gates, nearby roads, driveways, and north arrow.)

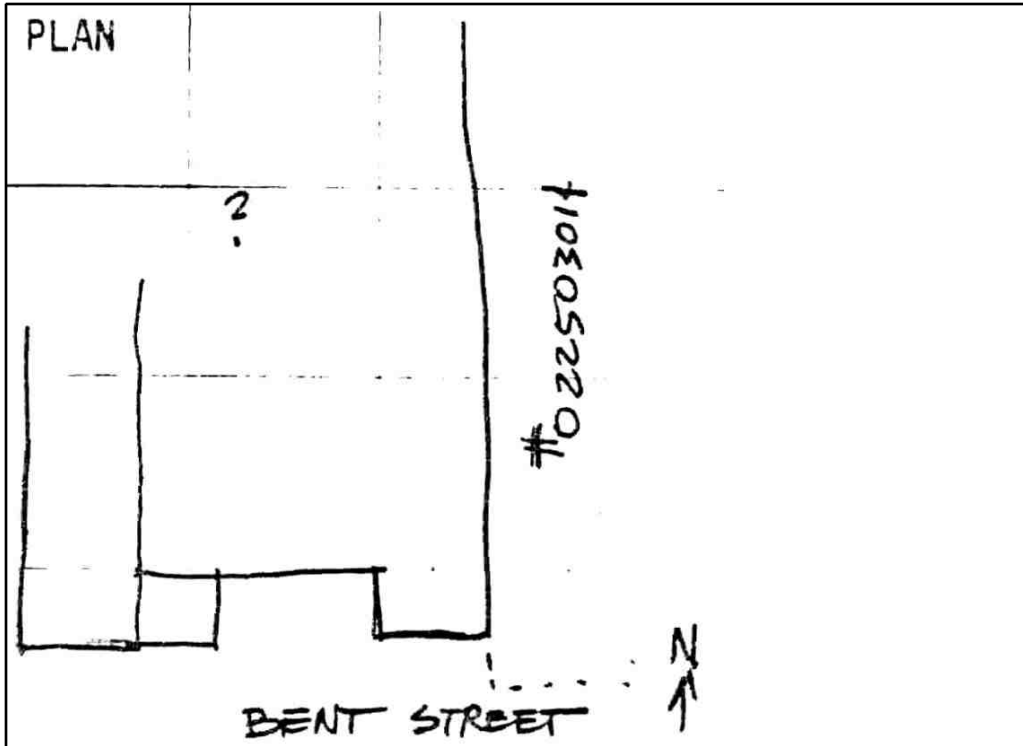

LOCATION OF, AND AVAILABLE DOCUMENTS

(Plans, histories, oral histories, maps, aerial photos, bibliographic references, etc. and where they can be found.)

SITE PLAN NOTES:

Attached/Associated Properties Information Not Available