

Historic Cultural Properties Inventory (HCPI) Base Form (FORM 1)

Historic Preservation Division, New Mexico Office of Cultural Affairs

For HPD Office use only: HCPI No. District No. NRHP: SRCP: Criteria: A B C D

NAME OF PROPERTY: **Kit Carson Rd 109 - Liebert/Dell Fine Art/House Feathers**

LOCAL REFERENCE NUMBER: **022504004**

LOCATION OF PROPERTY: **109 KIT CARSON**

UTM ZONE:

CITY OR TOWN: **Taos**

UTM EASTING:

COUNTY: **Taos**

UTM NORTHING:

DATE OF SURVEY:

11/20/1996

PREVIOUS SURVEY?

Not Available

PREVIOUS SURVEY DATE:

Not Available

NAME OF PROJECT:

1996 CLG Survey

PHOTOGRAPH:

ROLL NUMBER:

FRAME NUMBER:

NEGATIVE LOCATION:



PROPERTY TYPE:

PHOTOGRAPH VIEW: **older**

DESCRIPTION OF PROPERTY:

CONSTRUCTION DATE KNOWN? **Yes** SOURCE FOR CONSTRUCTION DATE:

CONSTRUCTION DATE: _____ to _____

SIGNIFICANT MODIFICATIONS?

NOTES ON CONDITION:

WHO USES THE PROPERTY?:

SETTING:

IF URBAN SETTING, NATURE OF IT: **Downtown**

RELATIONSHIP TO SURROUNDINGS:

Similar

COMMENTS ON SURROUNDINGS:

ADDITIONAL PERSPECTIVE: (Photo, drawing, footprint, etc.: indicate north arrow when possible)



NOTES ON ADDITIONAL PERSPECTIVE: **older**
(If photo, include photo info, as in #10)

SURVEYOR BUSINESS NAME: **Vicente Martinez**

OWNER OR OTHER KNOWLEDGEABLE PEOPLE:

SURVEYOR FIRST NAME: **Vicente**

SURVEYOR LAST NAME:

SURVEYOR STREET ADDRESS:

IS THE PROPERTY ENDANGERED?: **NO**

SURVEYOR CITY:

HOW IS THE PROPERTY ENDANGERED?:

SURVEYOR ZIP CODE:

SURVEYOR TELEPHONE:

SURVEYOR EMAIL:

SIGNIFICANCE TO CURRENT COMMUNITY:

DESCRIPTION OF COMMUNITY SIGNIFICANCE:

OTHER INFORMATION OF INTEREST: (Such as historical, legendary, structural, former ownership, etc.)

Individual Building Status

IS PROPERTY INDIVIDUALLY LISTED ON A REGISTER?:

INDIVIDUALLY LISTED ON SRCP?: **NO**

INDIVIDUALLY LISTED ON NRHP?: **YES**

IF NOT LISTED, IS IT ELIGIBLE?:

IF ELIGIBLE, WHY?:

Building Located In A Special Historic District?

IS PROPERTY IN SPECIAL HISTORIC DISTRICT? **YES**

DISTRICT NAME AND STATUS:

Taos Downtown Historic District - SRCP **YES**

La Loma Plaza Historic District - SRCP **NO**

Taos Historic Overlay Zone - Taos Only **YES**

Historic Cultural Properties Inventory (HCPI) Detail Form (Form 2)

Historic Preservation Division, New Mexico Office of Cultural Affairs >>Complete HCPI Form 1 before Form 2<<

For HPD Office use only: HCPI No. District No. LOCAL REFERENCE NUMBER: 022504004

NAME OF PROPERTY: Kit Carson Rd 109 - Liebert/Dell Fine Art/House F LOCATION OF PROPERTY: 109 KIT CARSON

COUNTY: Taos CITY OR TOWN: Taos DATE OF SURVEY: 11/20/1996

ARCHITECTURAL AND CONSTRUCTION DETAILS

STORIES ABOVE GRADE? 1.0

CONSTRUCTION MATERIAL:

PRIMARY VISIBLE CONSTRUCTION MATERIAL: Adobe

NOTES ON VISIBLE CONSTRUCTION MATERIAL: adobe with stucco

FOUNDATION:

" Not Available"

GENERAL: Notes

Details

decorative portal with boardwalk, carved posts & wood decorative facia; gate attached to southwest corner of 4005, sidewalk & curbing on south side of portal; wood steps on east, south & west access to portal

EXTERIOR: Notes

Details

adobe with stucco

ROOF: Notes

Details

stepped on portal in front - double bell opening in front

Flat Parapet
Flat

DOORS: Notes

Details

west end - 1 single leaf lite & 1 wood panel with side lites with vertical panes - door is recessed Territorial style; east center - 1 single leaf lite panel with sign manufactured on wrought iron frame

WINDOWS: Notes

Details

front - 2 long display lites

PORCHES/PORTALES: Notes

Details

raised porch with vertical 1 x 14" pine boardwalk; 12" round rope carved posts with 2" x 4" rail connecting posts; beams supported 12" x 12" square posts with 2" x 12" horizontal rafters with pine board ceiling, wood facia & stepped stucco parapet above

CHIMNEYS: Notes

Details

Not Available

EXTERIOR WALLS : Notes

Details

Not Available

LANDSCAPING: Notes

Details

courtyards: rear yard has round wall of recent construction; fire brick & masonry with latilla posts on east & west side; yard used for parking

OTHER SIGNIFICANT FEATURES Describe unique features.)

[Empty box for other significant features]

MODIFICATIONS: (For each entry, indicate source of the date. Enter "surveyor" if it is your own. If prior survey, give date.)

[Empty box for modifications]

PRIMARY ARCHITECTURAL STYLE:

Spanish-Pueblo Revival

decorative portal with boardwalk, carved posts & wood decorative facia; gate attached to southwest corner of 4005, sidewalk & curbing on south side of portal; wood steps on east, south & west access to portal

SITE PLAN:

(Include footprint of building, porches and balconies, major landscape features, associated properties, walls, fences, gates, nearby roads, driveways, and north arrow.)

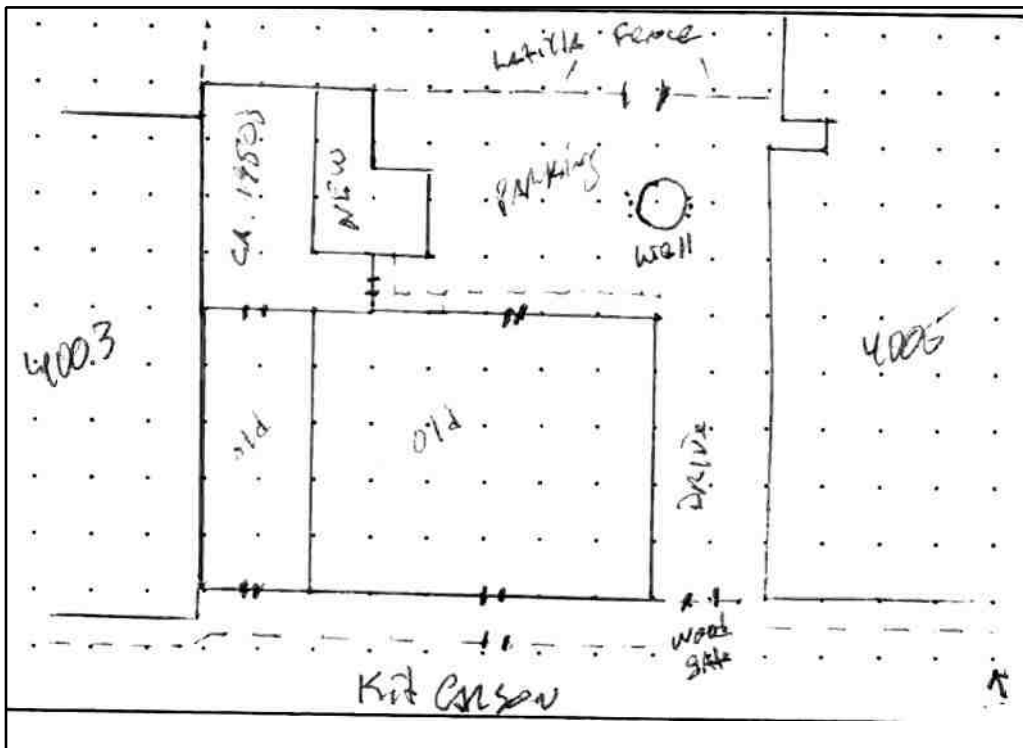

LOCATION OF, AND AVAILABLE DOCUMENTS

(Plans, histories, oral histories, maps, aerial photos, bibliographic references, etc. and where they can be found.)

[Empty box for location of documents]

SITE PLAN NOTES:

[Empty box for site plan notes]



1996 Survey Photo 3

Historic Cultural Properties Inventory (HCPI) Base Form (FORM 1)

Historic Preservation Division, New Mexico Office of Cultural Affairs

For HPD Office use only: HCPI No. District No. NRHP: SRCP: Criteria: A B C D

NAME OF PROPERTY: **Kit Carson Rd 109 - Liebert/Dell Fine Art/House Feathers**

LOCAL REFERENCE NUMBER: **022504004**

LOCATION OF PROPERTY: **109 KIT CARSON**

UTM ZONE:

CITY OR TOWN: **Taos**

UTM EASTING:

COUNTY: **Taos**

UTM NORTHING:

DATE OF SURVEY:

8/1/1981

PREVIOUS SURVEY?

Not Available

PREVIOUS SURVEY DATE:

Not Available

NAME OF PROJECT:

1981 CLG Survey

PHOTOGRAPH:

ROLL NUMBER:

FRAME NUMBER:

NEGATIVE LOCATION:

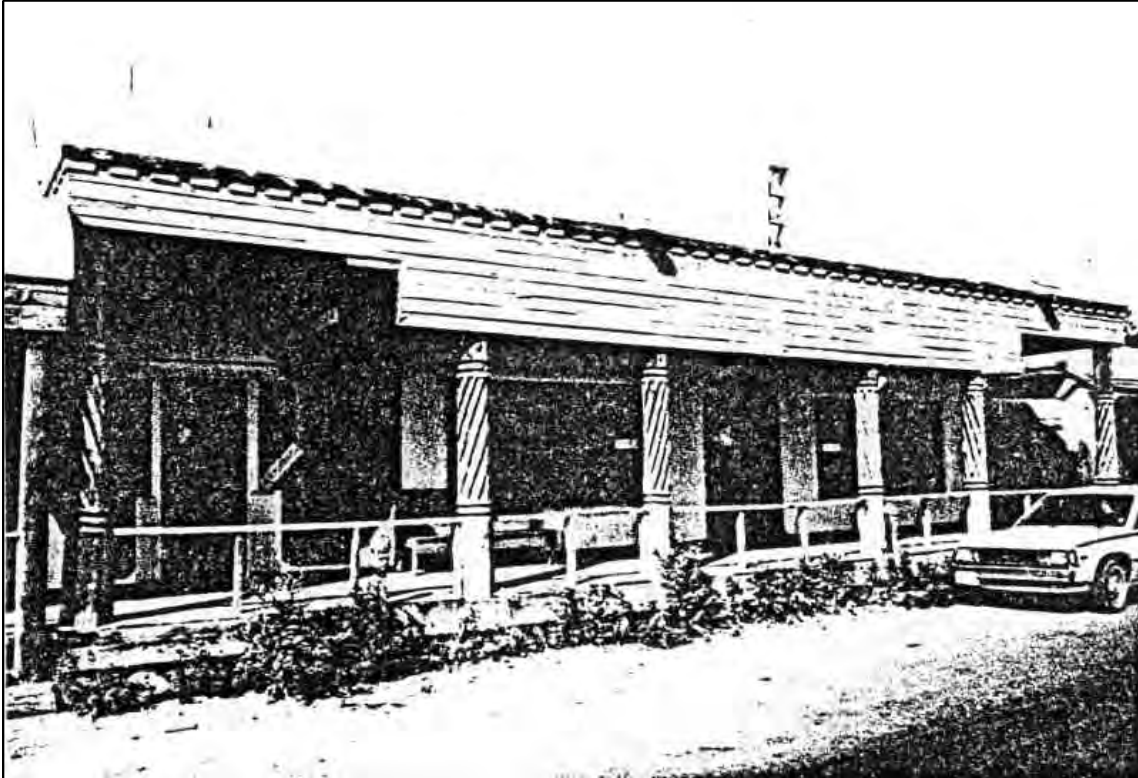

PROPERTY TYPE:

PHOTOGRAPH VIEW: **older**

DESCRIPTION OF PROPERTY:

CONSTRUCTION DATE KNOWN? **Yes** SOURCE FOR CONSTRUCTION DATE:

CONSTRUCTION DATE: to

SIGNIFICANT MODIFICATIONS?

NOTES ON CONDITION:

WHO USES THE PROPERTY?:

SETTING:

RELATIONSHIP TO SURROUNDINGS:

Similar

IF URBAN SETTING, NATURE OF IT: **Downtown**

COMMENTS ON SURROUNDINGS:

HCPI Base Form (FORM 1)

(Continued)

page 2

Historic Preservation Division, New Mexico Office of Cultural Affairs

LOCAL REFERENCE NUMBER: **022504004**

ADDITIONAL PERSPECTIVE: *(Photo, drawing, footprint, etc.; indicate north arrow when possible)*

NOTES ON ADDITIONAL PERSPECTIVE:

(If photo, include photo info, as in #10)

SURVEYOR BUSINESS NAME:

OWNER OR OTHER KNOWLEDGEABLE PEOPLE:

SURVEYOR FIRST NAME:

SURVEYOR LAST NAME:

SURVEYOR STREET ADDRESS:

IS THE PROPERTY ENDANGERED?: **NO**

SURVEYOR CITY:

HOW IS THE PROPERTY ENDANGERED?:

SURVEYOR ZIP CODE:

SURVEYOR TELEPHONE:

SURVEYOR EMAIL:

SIGNIFICANCE TO CURRENT COMMUNITY:

DESCRIPTION OF COMMUNITY SIGNIFICANCE:

OTHER INFORMATION OF INTEREST: *(Such as historical, legendary, structural, former ownership, etc.)*

Individual Building Status

IS PROPERTY INDIVIDUALLY LISTED ON A REGISTER?:

INDIVIDUALLY LISTED ON SRCP?: **NO**INDIVIDUALLY LISTED ON NRHP?: **YES**

IF NOT LISTED, IS IT ELIGIBLE?:

IF ELIGIBLE, WHY?:
Building Located In A Special Historic District?IS PROPERTY IN SPECIAL HISTORIC DISTRICT? **YES**
DISTRICT NAME AND STATUS:Taos Downtown Historic District - SRCP **YES**La Loma Plaza Historic District - SRCP **NO**Taos Historic Overlay Zone - Taos Only **YES**

Historic Cultural Properties Inventory (HCPI) Detail Form (Form 2)*Historic Preservation Division, New Mexico Office of Cultural Affairs >>Complete HCPI Form 1 before Form 2<<*For HPD Office use only: HCPI No. District No. LOCAL REFERENCE NUMBER: **022504004**NAME OF PROPERTY: **Kit Carson Rd 109 - Liebert/Dell Fine Art/House F** LOCATION OF PROPERTY: **109 KIT CARSON**COUNTY: **Taos**CITY OR TOWN: **Taos**DATE OF SURVEY: **8/1/1981**

ARCHITECTURAL AND CONSTRUCTION DETAILSSTORIES ABOVE GRADE? **1.0****CONSTRUCTION MATERIAL:**PRIMARY VISIBLE CONSTRUCTION MATERIAL: **Adobe**NOTES ON VISIBLE CONSTRUCTION MATERIAL: **stucco on adobe****FOUNDATION:**

" Not Available"

GENERAL: Notes

Dell Fine Arts

*Details***EXTERIOR: Notes**

stucco on adobe

*Details***ROOF: Notes**

Not Available

*Details***DOORS: Notes**

Not Available

*Details***WINDOWS: Notes**

Not Available

*Details***PORCHES/PORTALES: Notes**

portal with wood facia, rope columns, boardwalk

*Details***CHIMNEYS: Notes***Details*

Not Available

EXTERIOR WALLS : Notes

Details

Not Available

LANDSCAPING: Notes

Details

Not Available

HCPI Detail Form (FORM 2)

(Continued)

page 2

Historic Preservation Division, New Mexico Office of Cultural Affairs

LOCAL REFERENCE NUMBER:

OTHER SIGNIFICANT FEATURES *Describe unique features.)*

MODIFICATIONS: *(For each entry, indicate source of the date. Enter "surveyor" if it is your own. If prior survey, give date.)*

PRIMARY ARCHITECTURAL STYLE:

Dell Fine Arts

Spanish-Pueblo Revival

SITE PLAN:

(Include footprint of building, porches and balconies, major landscape features, associated properties, walls, fences, gates, nearby roads, driveways, and north arrow.)

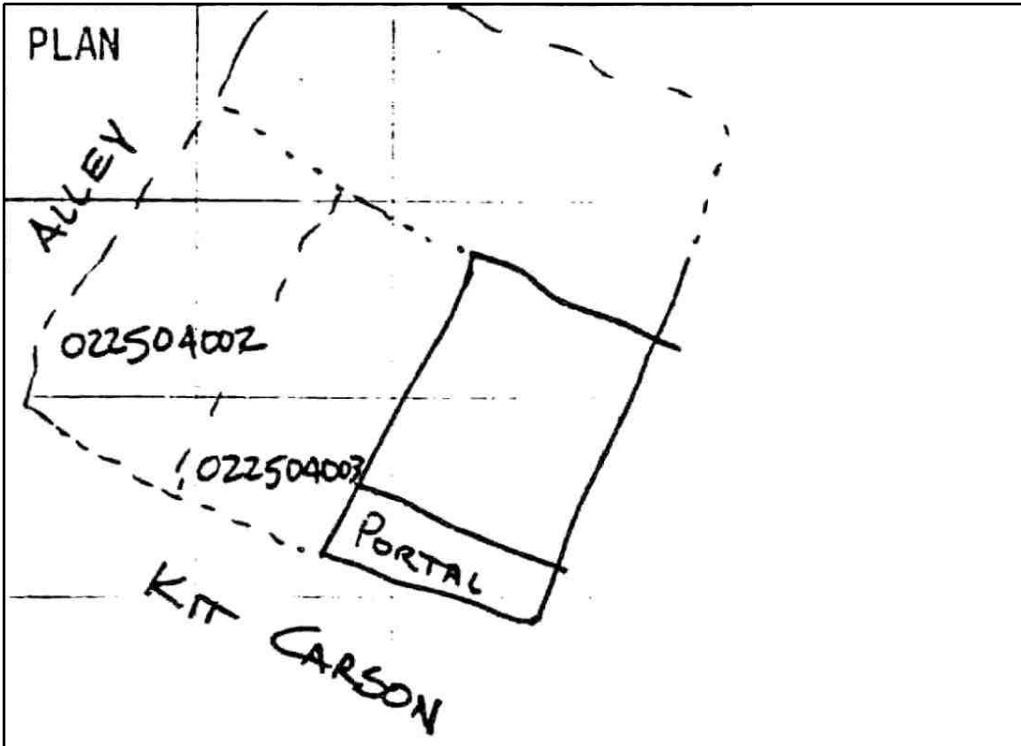

LOCATION OF, AND AVAILABLE DOCUMENTS

(Plans, histories, oral histories, maps, aerial photos, bibliographic references, etc. and where they can be found.)

SITE PLAN NOTES:

Attached/Associated Properties Information Not Available